'69 COMET

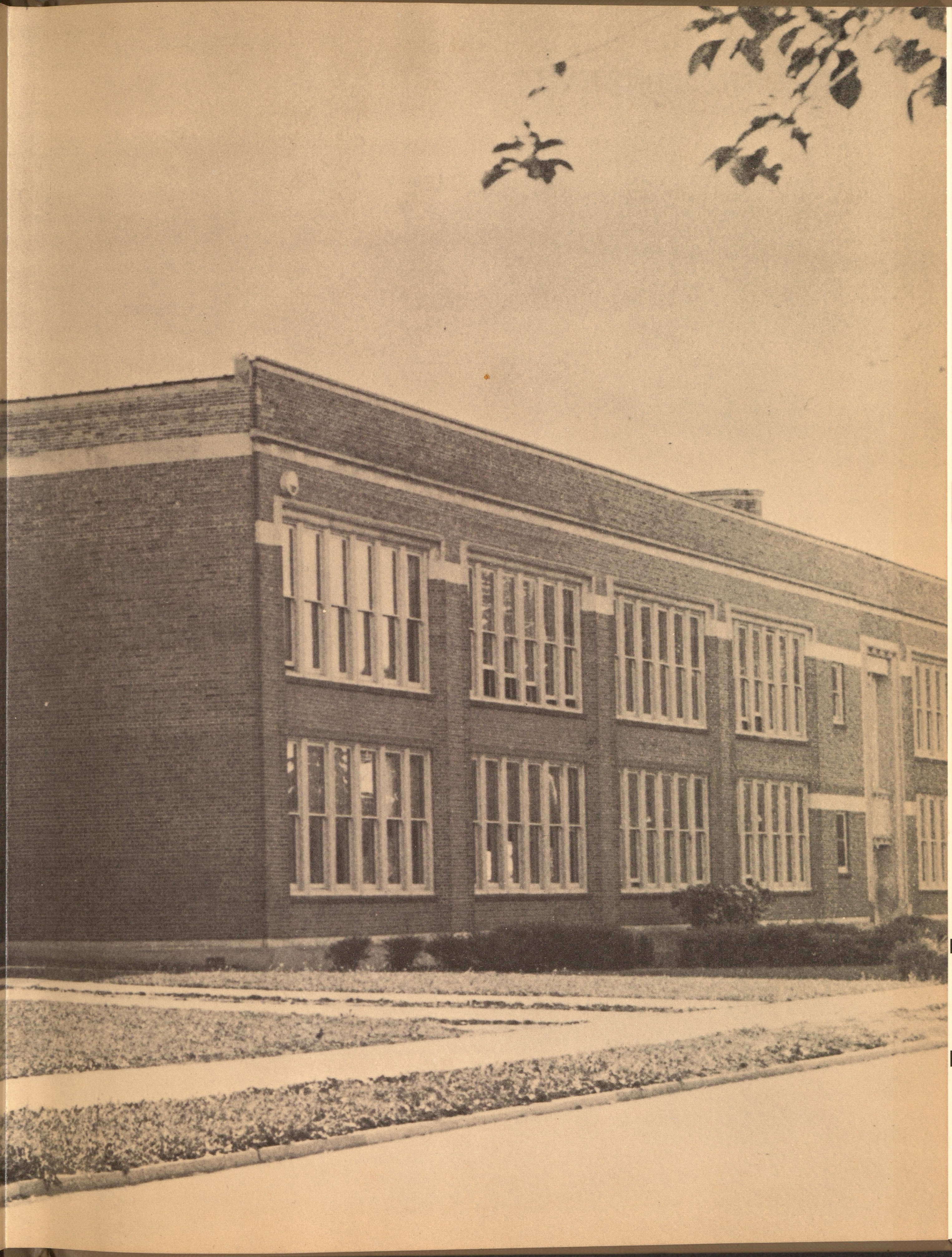

THE DIFFICULT WE DO IMMEDIATELY...
THE IMPOSSIBLE TAKES A LITTLE LONGER.

PUBLIC LIBRARIES OF SAGINAW

NOV 04 2013

HOYT MAIN LIBRARY
505 JANES
SAGINAW, MI 48607

Webber Junior High School
Saginaw, Michigan

Editors, (left to right)
SEATED: Kathryn Jackson, Sandie Brown, Jean Coon.
Assistant Editors, (left to right)
STANDING: Vickie Simon, Lynn Brown, Shannon Allen.

White Pine

Table of Contents

School Life
Dedication
Memory of Red
Administration
Faculty
Freshman
Eighth Grade
Seventh Grade
Sports
Activities
Organizations
Elementary
Advertisers

THE COMET STAFF 1968 - 1969

Editors....Jean Coon, Kathryn Jackson, Sandie Brown, Vicki Simon, Shannon Allen, Lynn Brown, Journalism....Cindy Caesar, Churyl Carter, Pam Chasnis, Jean Ducham, Mimi Dushan, Kathy Dushan, Cindy Grunwell, Jim Jaime, Linda Korobka, Lynette Leppert, Irene Litvinskas, Paul Mason, Bob McGarrity, Sharon Pavlicek, Nancy Rundell, Jackie Smith, Zina Smits, Kathy Swendner, Betty Velasquez, Kim Vogt. Advisor....Mr. Irvin P. Riddle. Photographer....Werkema Studios.

SCHOOL LIFE

Don't lose your temper!

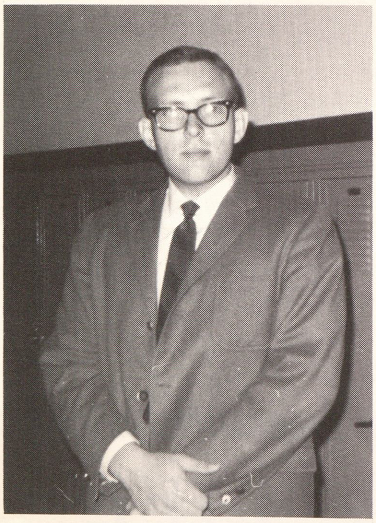

Mr. Schmude

The team's in the huddle.

Ninth grade football team upsets Coach Markle.

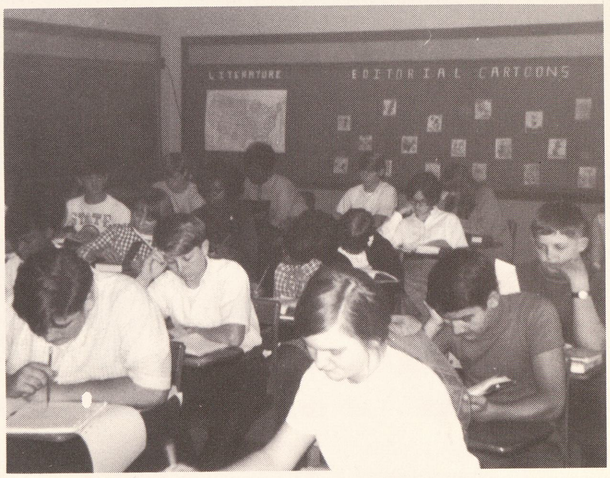

Noon hour at Lutenske's

Eighth grade football team in action.

"Hold me tight."

Eighth grade students enjoy their lunch hour.

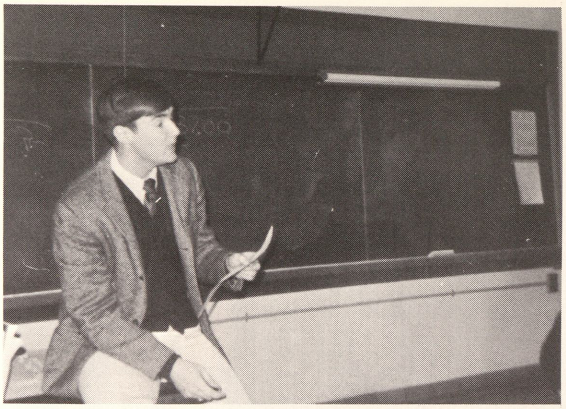

Mr. Hamilton gives an assignment to his civics class.

Cheerleaders pose after cheering a hard game.

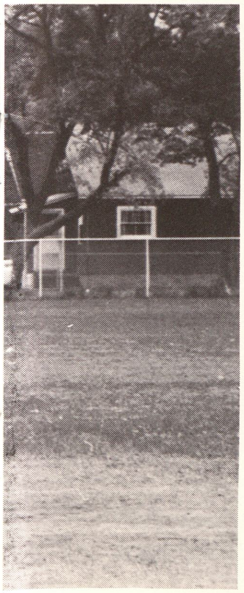

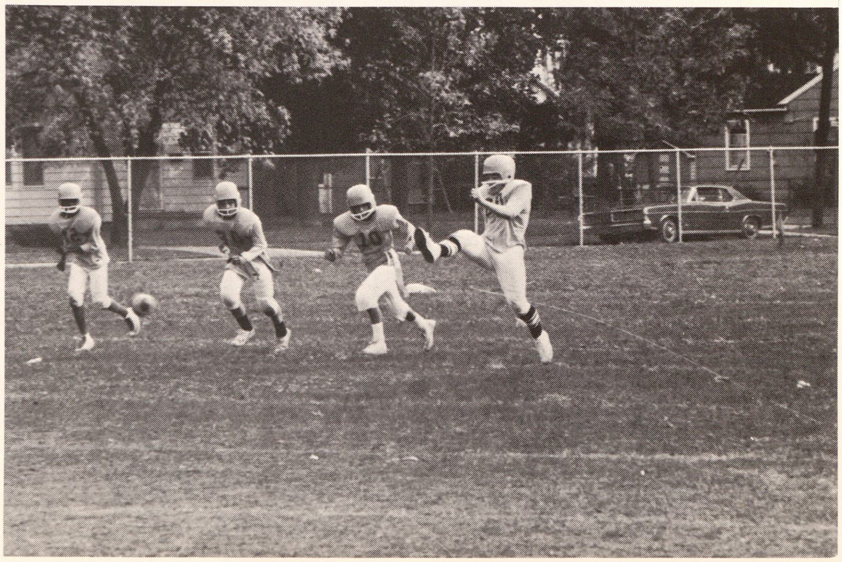

Vince watches over students at lunch hour.

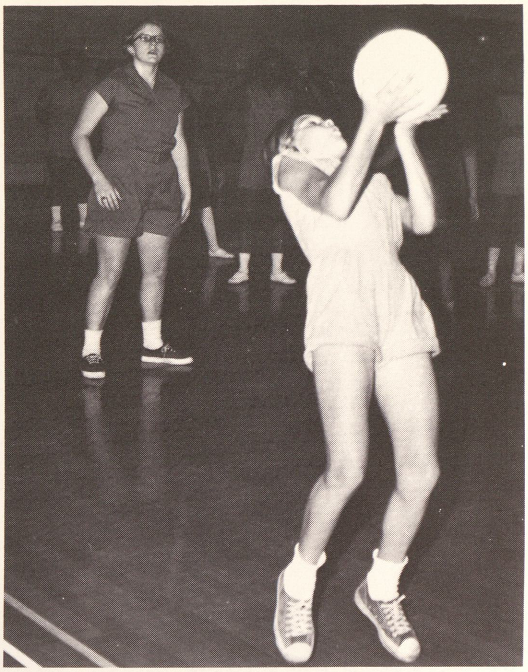

Debbie bends back to set up the ball.

Webber's student body shows school spirit at the football game.

Mr. Riegel, one of Webber's fine teachers.

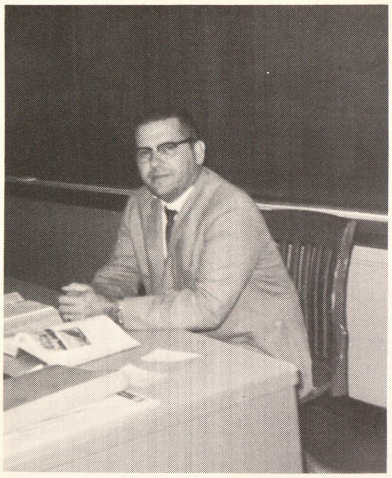

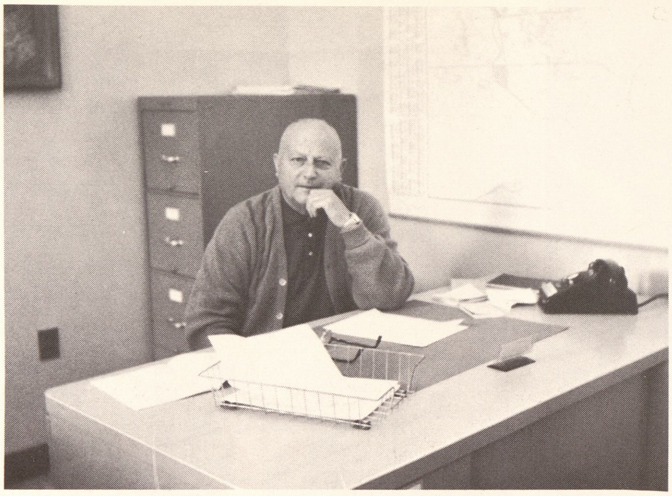

Mac awaits tardy students.

Mr. Shoskey coaching the football team.

School Life

ABOVE: All for Webber stand up and Holler!

BELOW: The immediate is to find the ball, the impossible is to make the basket.

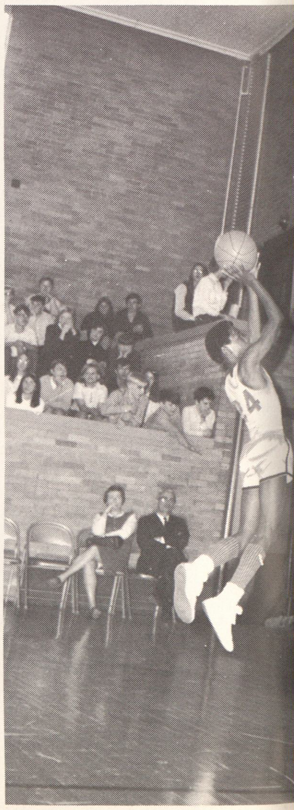

LEFT: Speech students perform well in the scene from a very good play.

ABOVE: Ed Stelzer (32) adds two more to Webber's score as the other players watch . LEFT: Alvin Tyler (24) shoots for two for Eighth grade team.

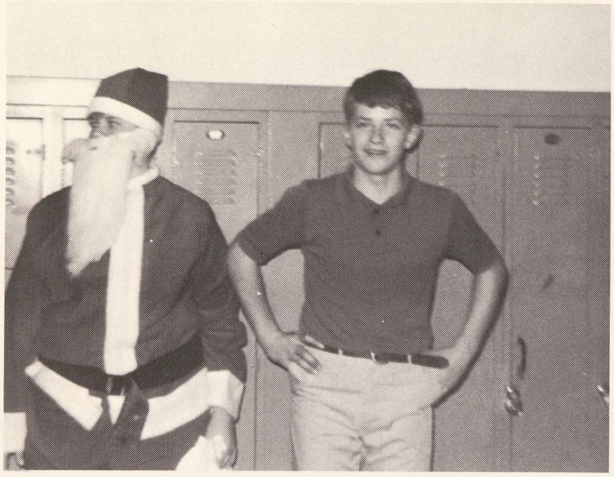

Santa visits Webber.

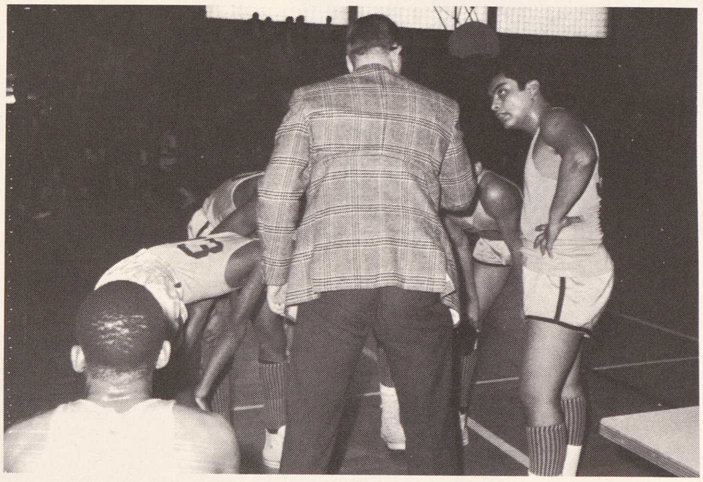

School Life

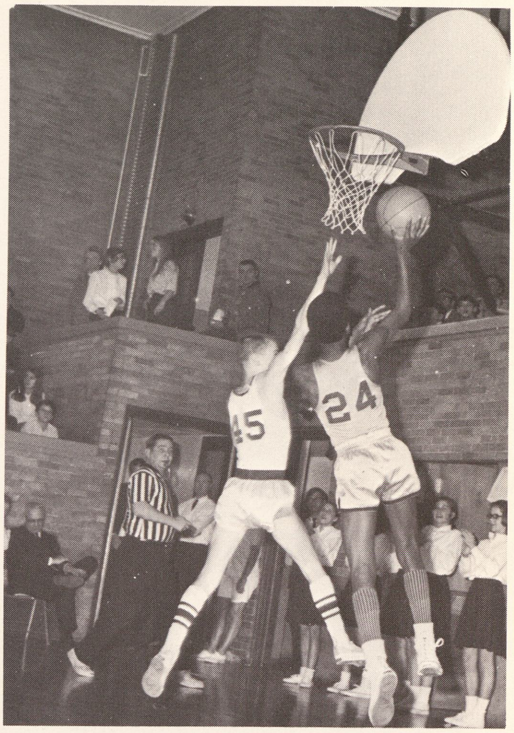

Webberama

"Lady Bug,
Lady Bug,
I love you,
Lady Bug,
Lady Bug,
You know I
do, But
Lady Bug,
Lady Bug,
(Dave will
NEVER MAR-
RY YOU.
You are a
BUG.)

Audrey Aldridge sing
"Going Out of My Hea
Over You."

Dale Minnich and
Pat Archer pantomine
"Too Old to Cut the
Mustard."

"Reach Our, I'll be There"
as expressed by Steve Hol-
singer and Cathy Ashley .

Laugh-In Girls introduce
Dickie the sportscaster.

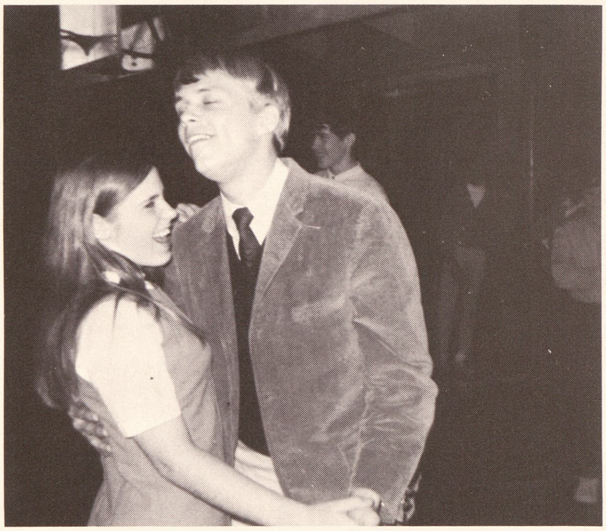

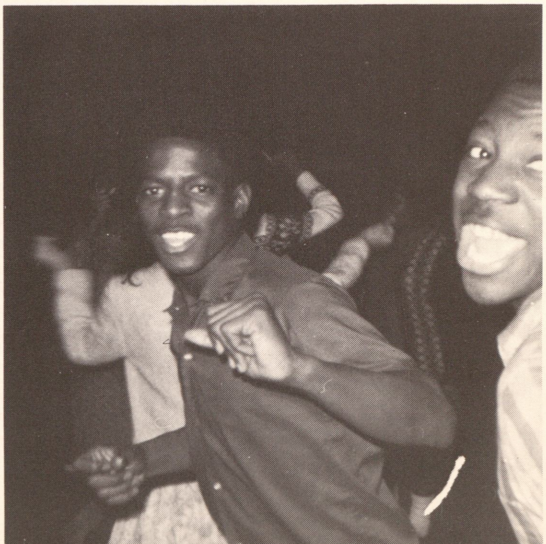

School Life

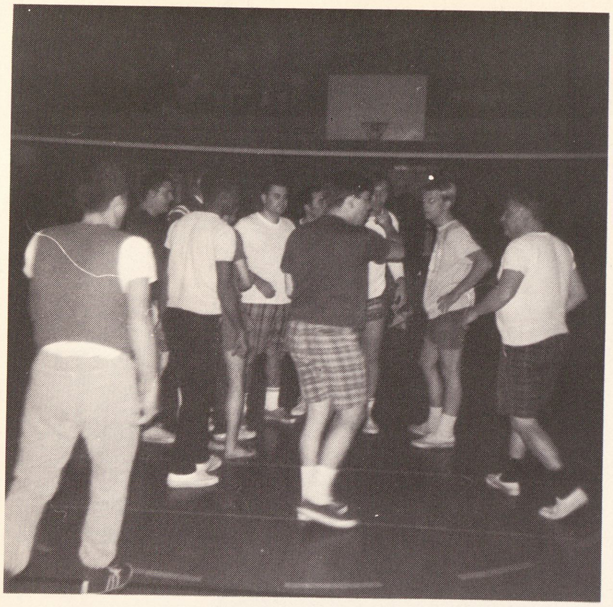

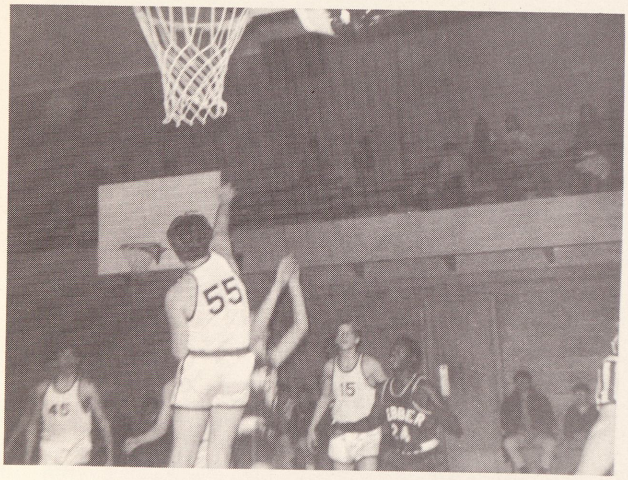

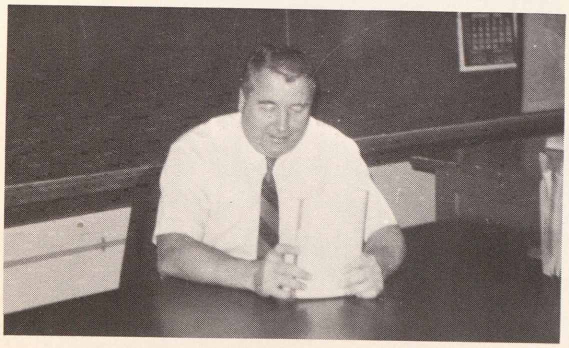

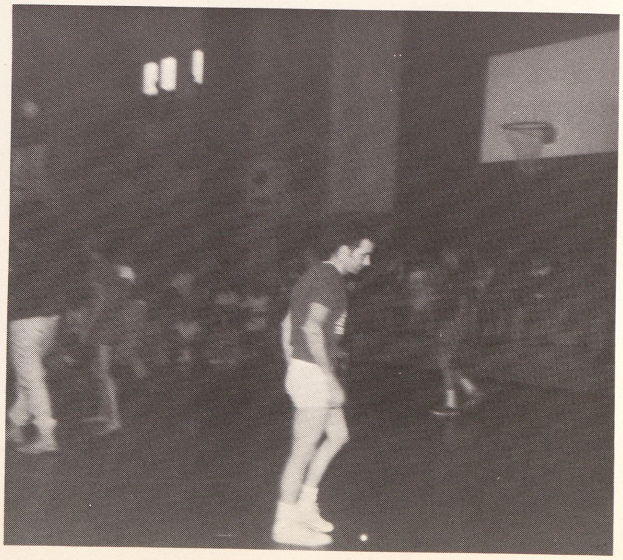

School Life

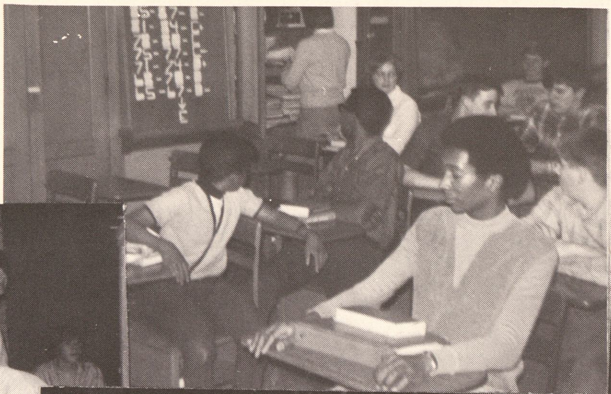

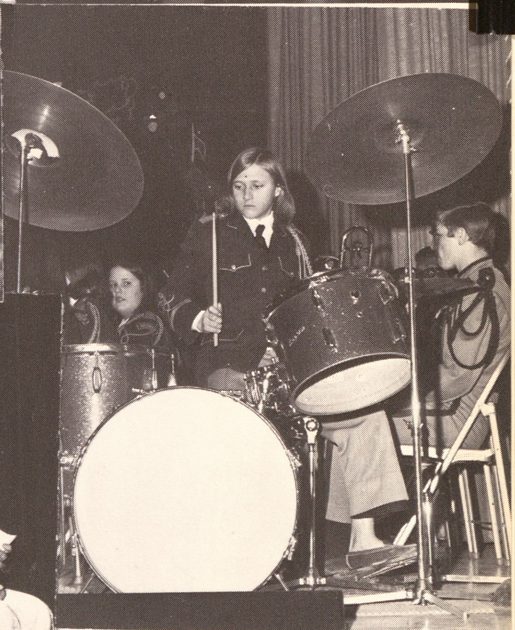

DEDICATION

We the staff of the 1969 Comet, in honor and devotion, dedicate the 1969 yearbook to Miss Marian Brown, who has given of herself in the education of her students. Miss Brown has contributed in many ways in helping Webber to become a better school in many areas.

Miss Brown was born in Coatesville, Pennsylvania. She graduated from South Horace Scott Senior High School in 1945. Miss Brown went on from high school to earn her BA degree from Kutztown State Teachers College in 1949. Her education has been a continuous one; from Kutztown State Teachers College she went on to Michigan State University and there received a MA degree with highest honors.

In 1959 the Saginaw School System was very fortunate to have Miss Brown join its staff at Webber Junior High School. Before coming to Webber she taught at Claysburg, Pennsylvania, and also she taught at Boylen-Haven School for girls in Jacksonville, Florida, which was a mission school of the Methodist Church.

Miss Brown has taught art since coming to Webber in 1959.

Miss Brown's hobbies are fishing, archery, golf, and painting. She gives a lot to life and also gets a great deal from it. It has been said that Miss Brown's outstanding characteristics are honesty, service, and dedication to fair play.

Miss Brown grew up in a large family, one sister and eight brothers.

Her brother, The Rev. Fred Brown, had this to say about his sister. "Marian has developed deep and lasting friendships from childhood through her college and everywhere she has lived and taught. Perhaps this is because she has always been willing to give deeply of herself and to become deeply involved in helping her friends, her family, and her students to the limits of her abilities. To me, she has always exemplified the quotation:

"...He who gives himself with his alms feeds three
Himself, his hungering neighbor and Me."

Miss Brown, to you with honor and devotion, we dedicate this yearbook.

IN MEMORY OF RED

This fall, the school was saddened by the passing away of Mr. Vincent Warne, better known as "Red". Red worked at Webber Junior High as a janitor. He was well liked by all of those who knew him.

The Journalism Staff wanted to have a page in the yearbook especially for the memory of "Red". I am sure the staff of journalism is acting in behalf of the whole school, the students, the faculty, the co-workers of Red, and the secretarial staff.

To those of us knew Red, we will always remember his friendliness and kindness to all of us. Red had that certain quality that was always cheerful to us, even when at times things were not going well.

At this time, we can remember those eternal words, "No man is an island". When a man dies, we are diminished whether we have known this person or not. We are even more diminished when we have known someone like Red.

ADMINISTRATION

Principal

John D. Parr

Mr. John D. Parr, an outstanding educator, has done a fine job here at Webber. He is forever dedicated to the interest of youth.

We are very lucky to have such a devoted principal as Mr. John D. Parr.

Webber's Administration

Assistant Principal
Peter Derhiem

Assistant Principal
Gloria Wharton

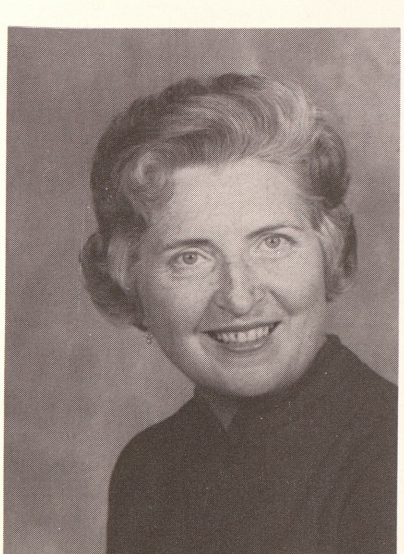

Elementary Principal
Charlotte Waldorf

Superintendent

Dr. Jack P. Taylor

Board of Education

STANDING: Mr. Walter Averial, Mr. Ruben Daniels, Mr. Harold Karlos, Mrs. Dorothy Beck. SEATED: Superintendent Dr. Jack P. Taylor, Dr. John Goodsell, Mr. Joe Heagany.

Mrs. Howell

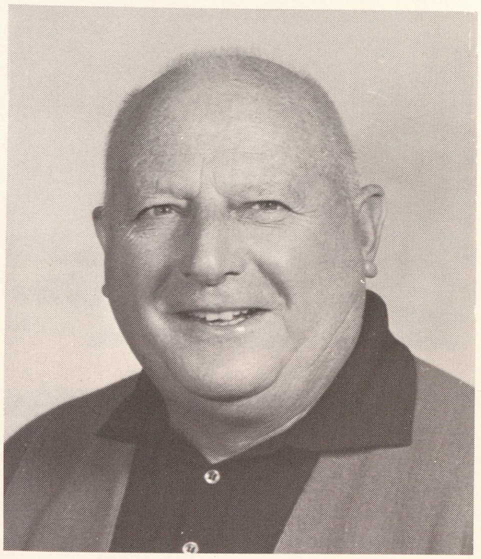

Mr. McMullen

Office Personnel

This year we have a new addition to our secretarial staff. Her name is Mrs. Ruth Larson. Now there are three secretaries in the office; Mrs. Ester Warner, who has been here for six years; Mrs. Pauline Howell, who has been here for fourteen years; and Mrs. Ruth Larson.

We at Webber would like to give our thanks for the wonderful job they have done this year and all others.

Mrs. Larson

Mrs. Warner

COUNSELORS

MRS. DOREEN LEEK

This year Webber has rearranged its counseling staff. There are now three counselors.

Mrs. Doreen Leek is the seventh grade counselor. She has a lot of experience and knowledge in this field of education. Those of us who have gone to her for advice, appreciate her kindness and helpfulness.

Our ninth grade counselor is Mr. Michael Wegner. This is Mr. Wegner's first year as a counselor at Webber. The students here at Webber respect and appreciate Mr. Wegner's firm and fair guidance to all.

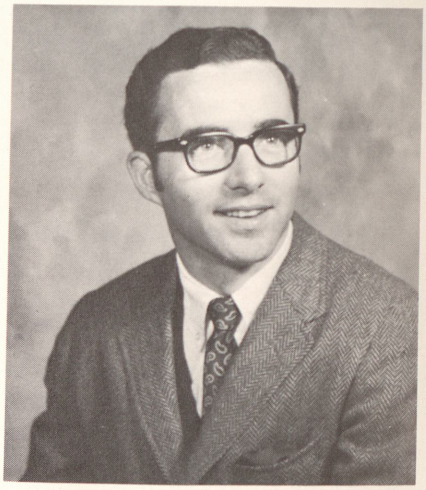

MR. MICHAEL WEGNER

MR. GORDON POWERS

Mr. Gordon Powers, a teacher for many years is now the eighth grade counselor at Webber. Most of us on the Comet Staff know personally of Mr. Powers' excellent teaching. Through his many years of teaching Mr. Powers is well acquainted with the character of teen-age students. Mr. Powers is very much qualified for the position of counselor for eighth grade students.

Teachers Around School

The student body here at Webber is very fortunate to have such excellent administrative and teaching staff. The COMET staff is also very fortunate that a man such as Mr. Irvin Riddle is a member of this excellent faculty. We of the COMET staff can't say that any other teacher wouldn't do what Mr. Riddle has done for the journalism class, but he is the only one that has done it. Therefore, we'd like to say THANK YOU to Mr. Riddle for all the great work that he has done in only two years that he has taught journalism.

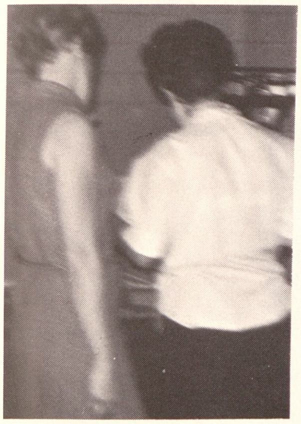

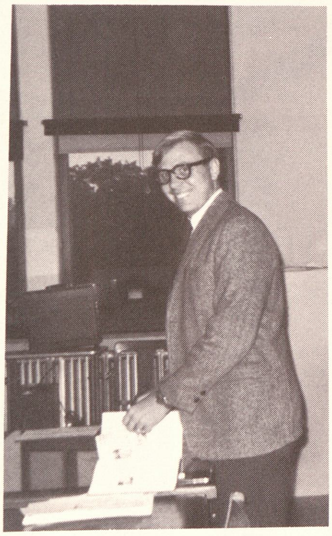

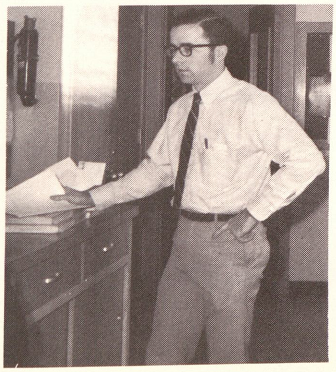

Autographs

FACULTY

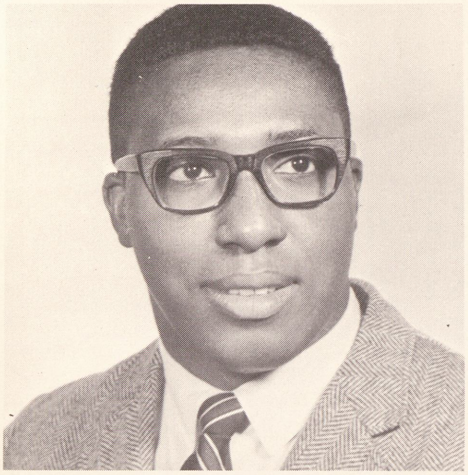

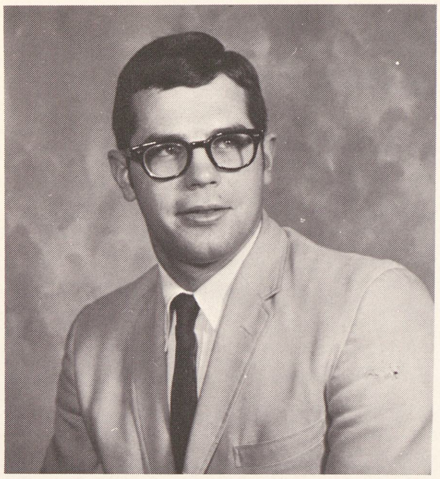

Mr. Willie Allen
Alabama State
B.S.

Mr. Tom Annis
Central Michigan
B.S.

Mr. Greg Barris
Alma College
B.A.

Mr. Tom Barris
Alma College
B.A.

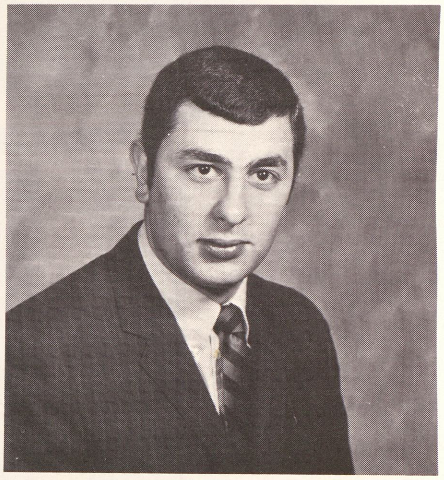

No Photo
Available

Mr. William Becher
Ohio State
B.S.

Mr. James Beyer
Wisconsin State
B.S.

Miss Marian Brown
Kutztown State
B.S.
Michigan State
M.A.

Mr. Daniel Burch
Western Michigan
B.S.

Mr. Robert Cederberg
Michigan State
B.A.

Mr. Kenneth Clement
Central Michigan
B.S.

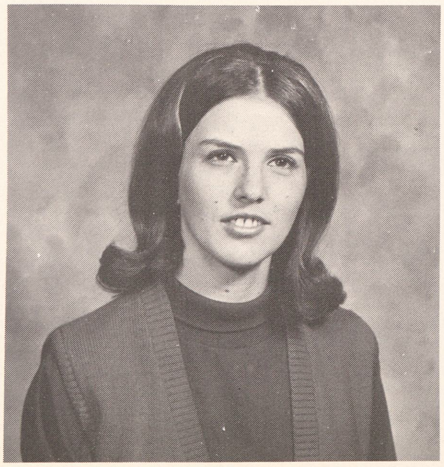

Mr. Glenn Collver
Wayne State
B.S.

Miss Lucille Davis
Michigan State
B.S. B.A.

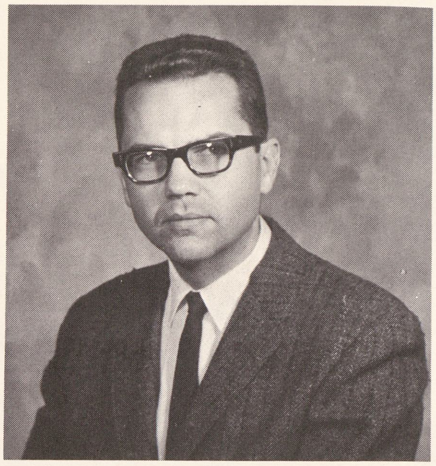

Mrs. Geraldine Efremoff
Central Michigan
B.S.

Mr. Jack Ergo
University of Illinois
B.M., M.M.

Mr. Richard Fabus
Central Michigan
B.S.

No Photo
Available

Miss Patricia Fenwick
Ball State University
B.A.

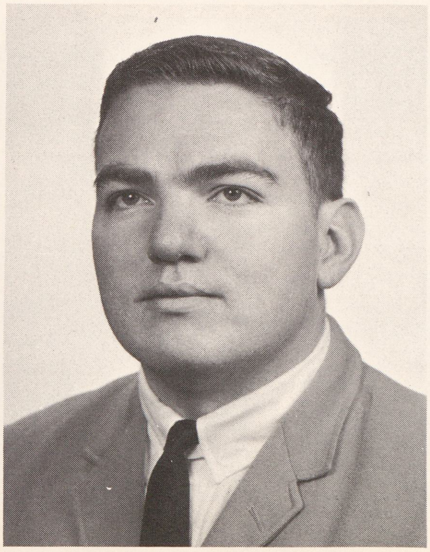

Mrs. Jacqueline Fletcher
Central Michigan
A.B.

Mr. E. J. Gronda
Central Michigan
B.S.

No Photo
Available

Mr. Karl Grube
Central Michigan
B.A.

Mr. Barry Hamilton
Central Michigan
B.S.

Mrs. Mary Harris

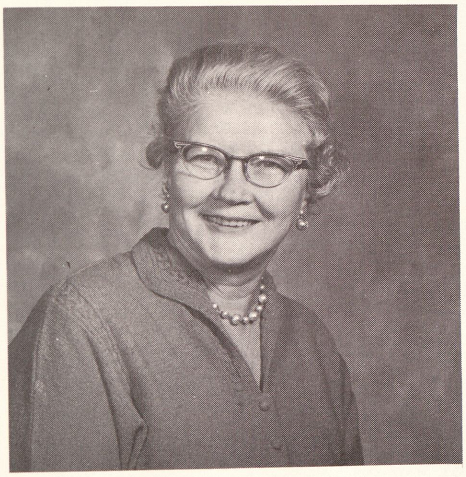

No Photo
Available

Mr. Bruce Isotalo
Northern Michigan
B.S.

Mrs. Ferria Jernigan
Texas Southern
B.S.

Mrs. Lydia Jones
University of Michigan
B.S.

Mr. James Kocks
Central Michigan
B.A.
Michigan State
M.A.

Miss Marie Landskrone
University of Wisconsin
Milwaukee
B.E.

Mrs. Doreen Ann Leek
Michigan State
B.A., M.A.

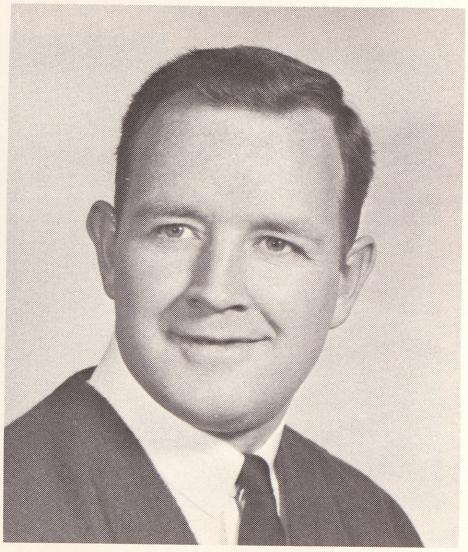

Mr. James Markle
University of Louisville
B.S.

No Photo
Available

Mr. Kenneth Mathews
Ball State University
A.B., M.M.
University of Michigan
A.B., M.M.

Mr. Tom McCann
Case Inst. of Technology
B.S.

Miss Mary McCarthy
Mercyhurst College
A.B.

Miss Helen McGlone
Michigan State
B.S., M.A.

Mr. Sherman McMahon
Central Michigan
B.S.

Mrs. Betty Misener
Michigan State
B.A.

Miss Gladys Monique
Michigan State
B.S.

Mrs. Georgia Moulton
Michigan State
B.A.

Miss Ruth Phelps
Central Michigan
B. A.

Miss Jean Pinkerton
Central Michigan
B. S. , M. A.
University of Michigan
M. A.

Mr. Gordon Powers
Central Michigan
B. S.

Mr. Irvin Riddle
Hillsdale College
B. A. , M. A.
Eastern Michigan

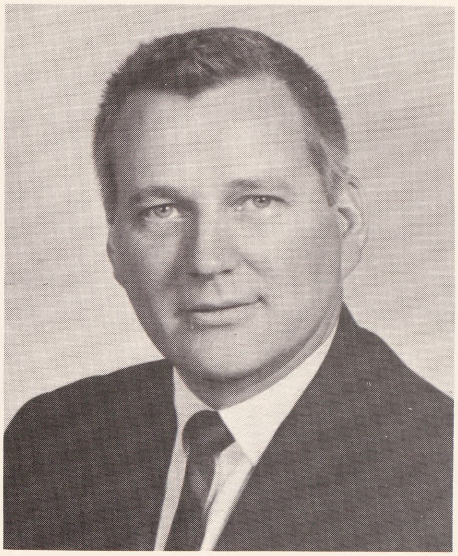

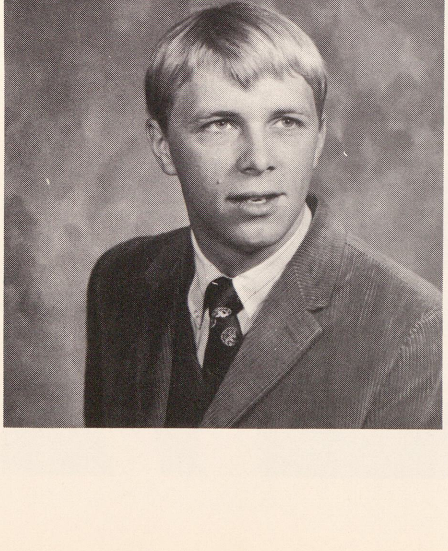

Mr. Michael Riegel
Eastern Illinois
B. S.

Mrs. Linda Rock
Oakland University
B. A.

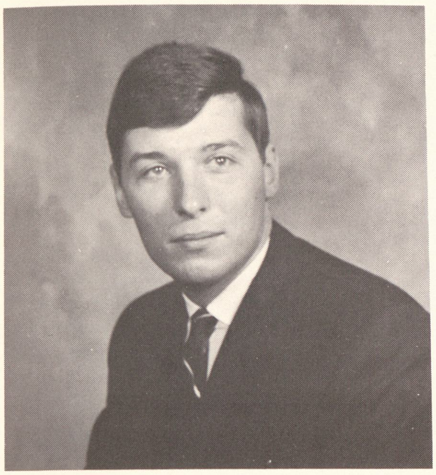

Mr. Gary Roeder
Central Michigan
B.A., M.A.
Michigan State
M.A.

Mr. C. John Schmude
Western Michigan
B.S., M.A.

Mrs. Frances Schramke
State Normal
B.S.

Mr. Tim Shoskey
Central Michigan
B.S.

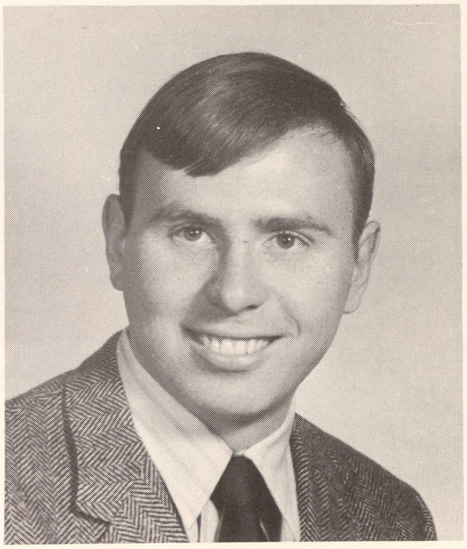

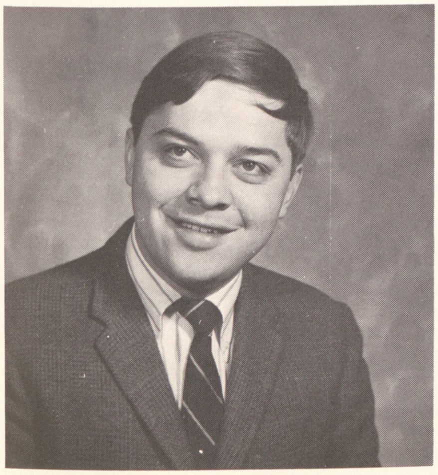

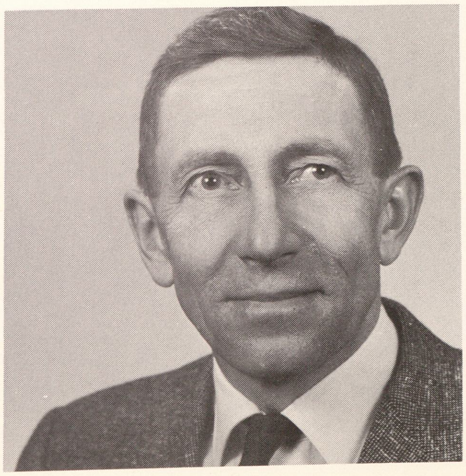

Mr. Robert Sienko
Ferris State College
B.S.

Mr. Orville Snellenberger
Western Michigan
B.S., M.A.
University of Michigan
B.S., M.A.

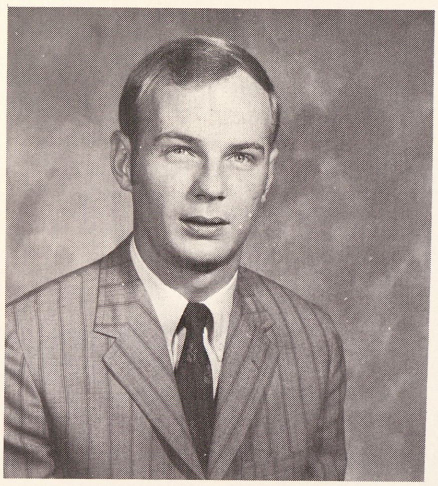

Mr. Ron Szewczyk
Central Michigan
B.S.

Mrs. Carla Thompson
Central Michigan
B.S.

Mr. Alfred Vinson
West Virginia State
B.S.

Mrs. Iona Vyse
Central Michigan
B.S.

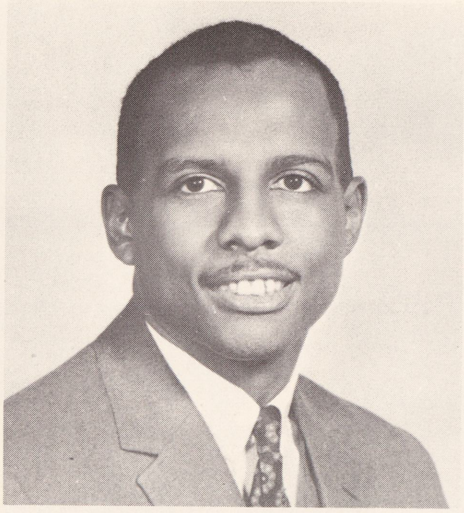

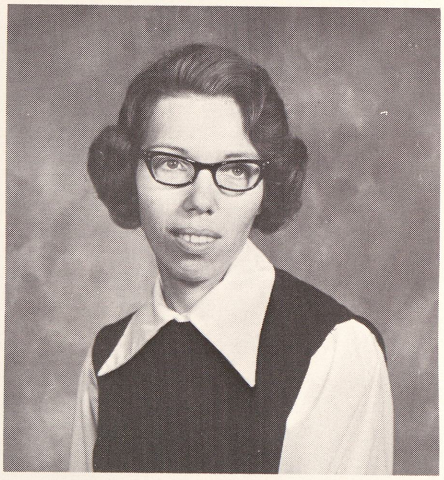

Mr. Fred Wahls
Northern Michigan
B.S.

Miss Flora Watt
Michigan State
A.B., M.A.

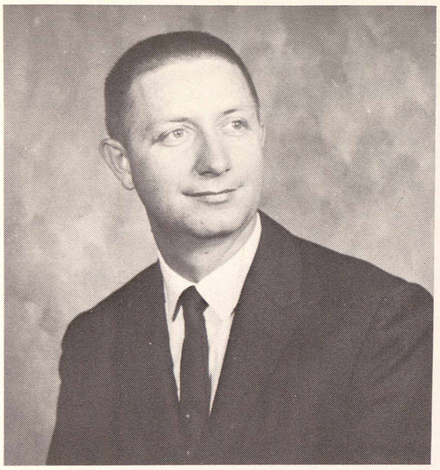

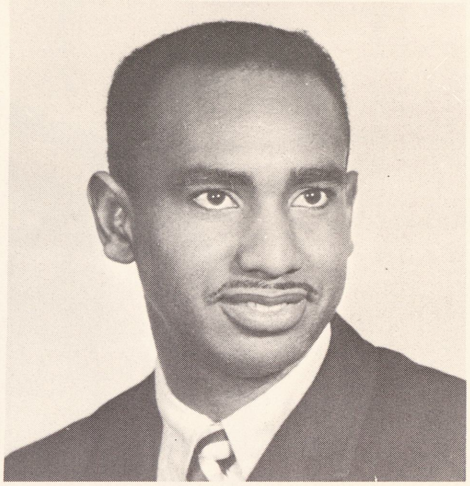

Mr. Rodger Wenzel
Central Michigan
B.M.E., M.A.

Mr. Leonard Williams
Alabama State
B.S.

Miss Delores Wilson
Tougaloo College
B.S.

Mr. Marlin Wilson
West Chester State
University of Michigan
B.S., M.A.

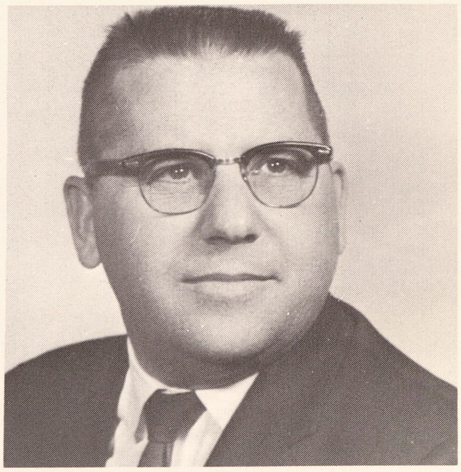

Mr. Richard Zolinski
Central Michigan
B.S.

Mrs. Lola Shelby
Eastern Michigan
University of Michigan
B.S., M.A.

TEACHER'S AUTOGRAPHS

FRESHMEN

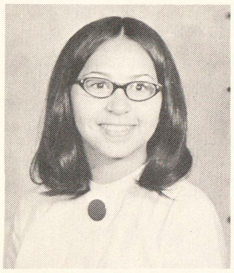
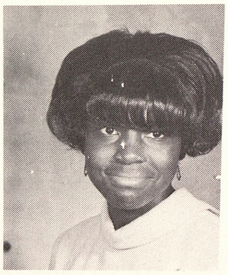
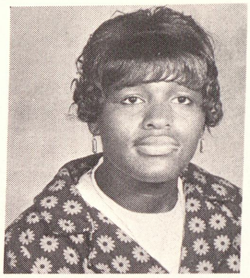
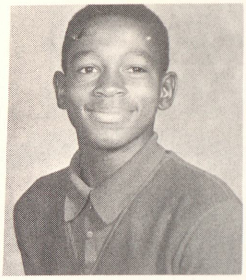

Debbie Adams
Demona Aldridge
Leona Aldridge
William Aldridge

Shannon Allen
Terry Allen
Wilhelmina Allen
Vala Andrade

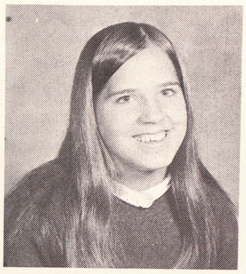
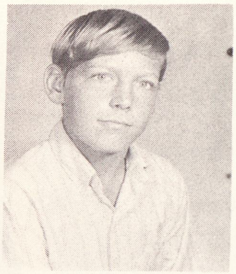
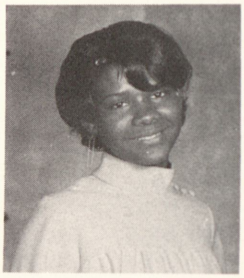
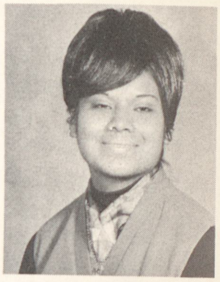

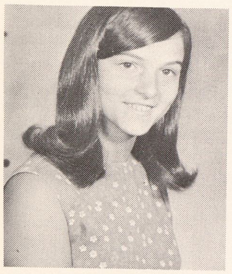
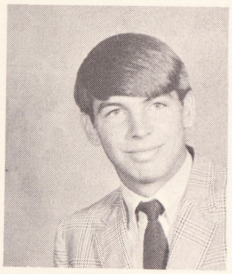
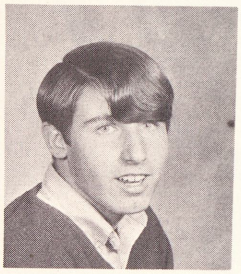
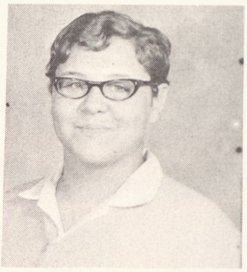

Cathy Ashley
Larry Atkinson
Bob Barcalow
Michelle Barclay

Joyce Barnes
Brenda Barted
Valerie Beemon
Pat Beyer

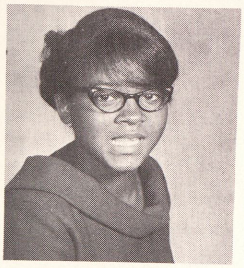
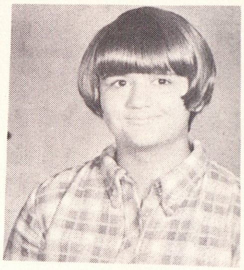
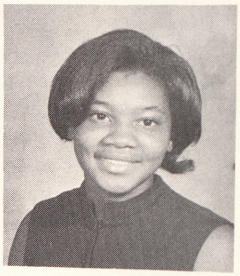
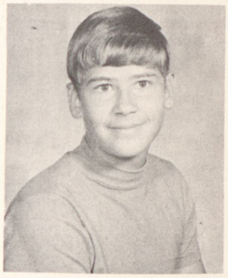

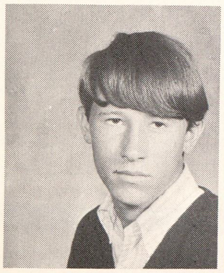
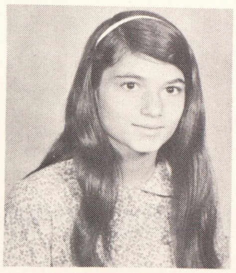
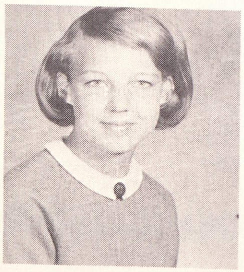
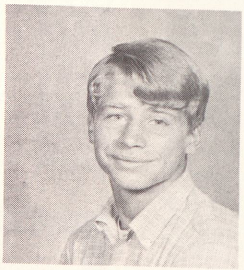

Craig Bishop
Sally Bogardus
Mary Boos
Randy Bosserdet

Bob Brethauer
Warren Brockless
Kathy Bronson
Linda Brookins

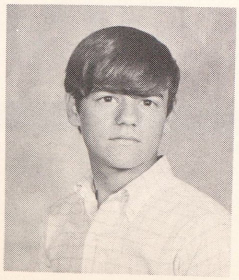
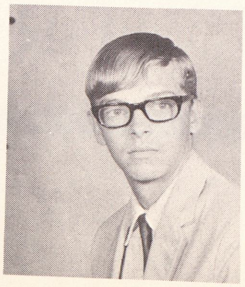
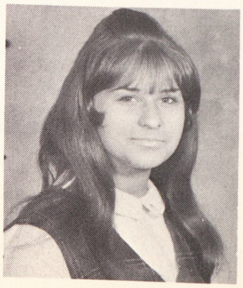
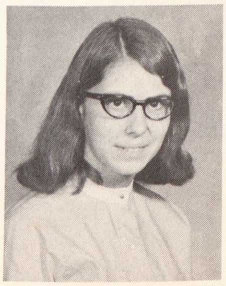

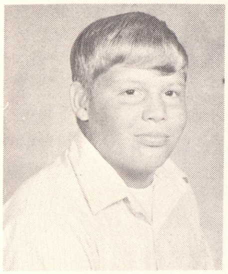
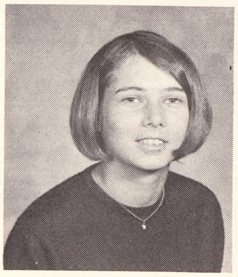
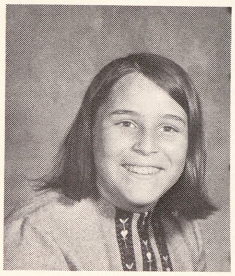
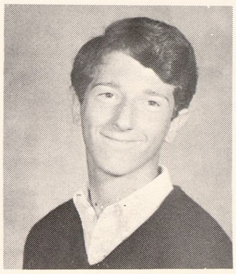

Dan Brown
Lynn Brown
Sandie Brown
Mike Bruce

Effie Bryant
Jerome Buckley
Laura Burke
Gary Burns

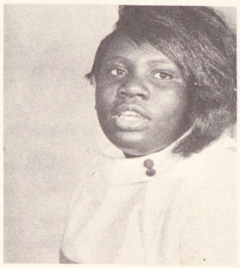
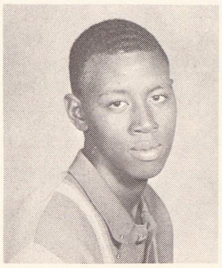
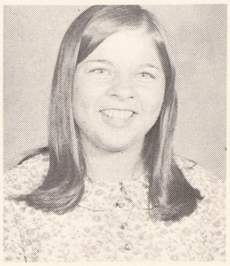
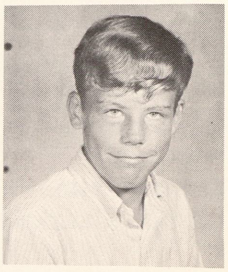

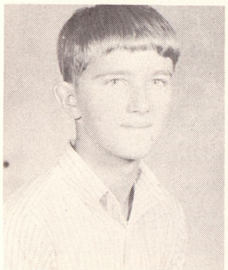
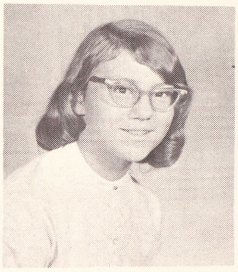
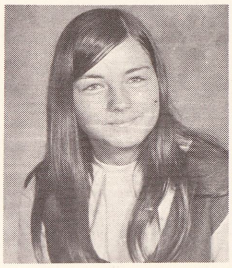
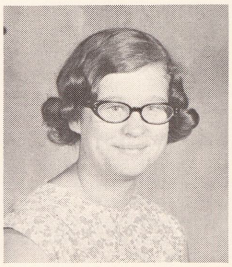

Richard Burr
Linda Burton
Cheryl Calhoun
Kathy Campbell

Pat Campbell
Marcia Cantu
Mike Carpenter
Adele Carter

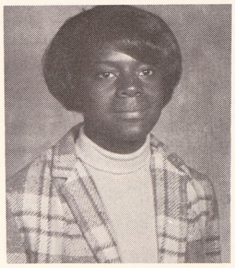
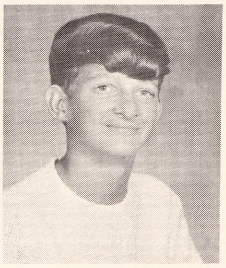
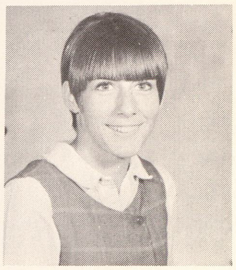

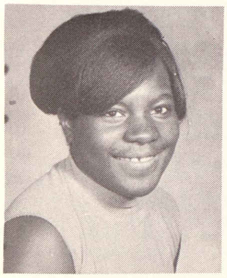

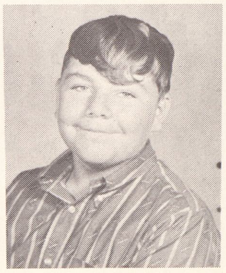
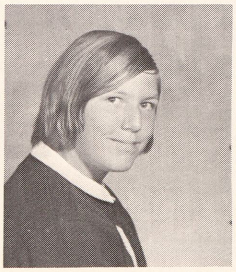

Churyl Carter
Waffa Carter
Dwight Castle
Sue Chalenko

Gloria Chantaca
Pam Chasnis
Trinidad Cirilo
Diana Coates

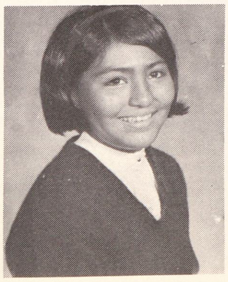

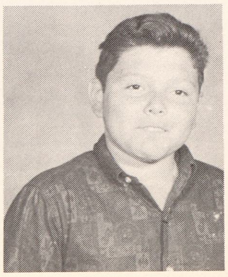

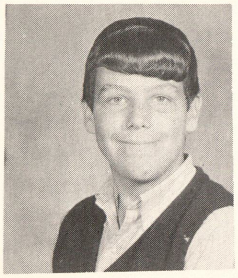
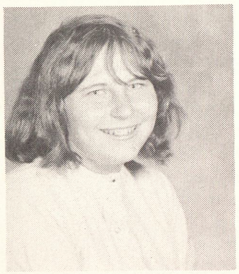
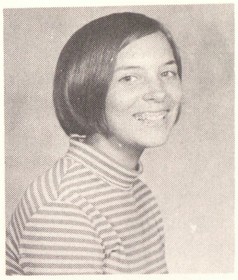
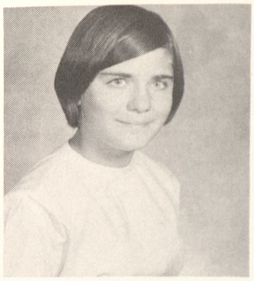

Don Colbath
Sandy Comstock
Jean Coon
Grace Ann Cozzolino

Barbara Creed
Tim Creed
Tammy Csiki
Roxanne Czerewko

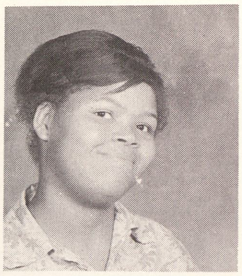
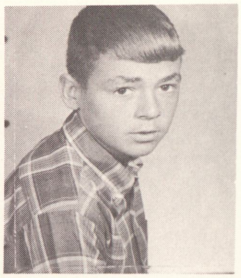

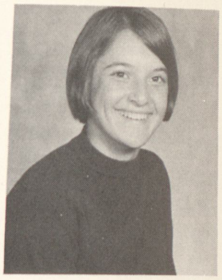

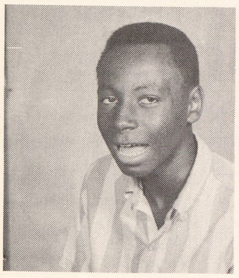
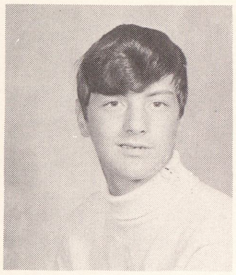
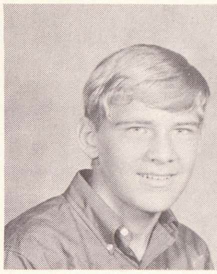
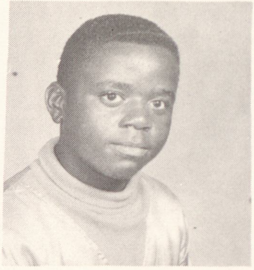

Earl Davis
Jim Davis
Ron Davis
Gregory Dean

Mike DeCorte
John Delgado
Mike Dickinson
Karen Dobis

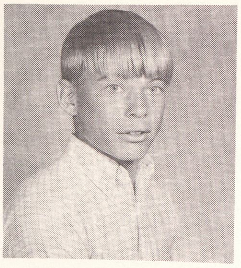
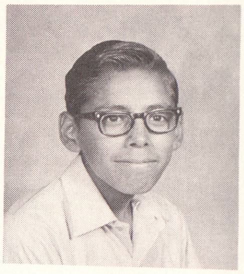
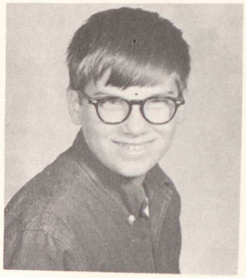
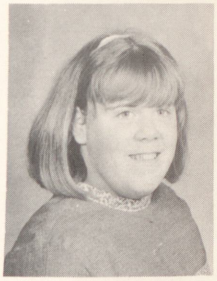

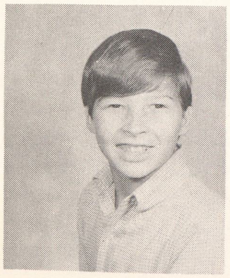
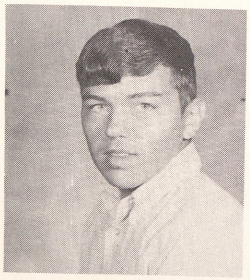
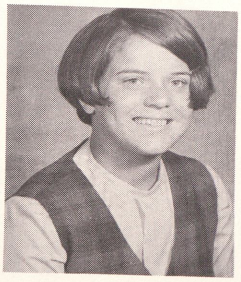
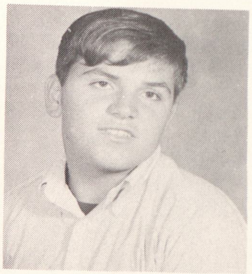

Mike Dodge
Joe Dombrowski
Jean Ducham
Peter Dumbra

Mimi Dushan
Ricky Duve
Raymond Eaton
Jeff Ebig

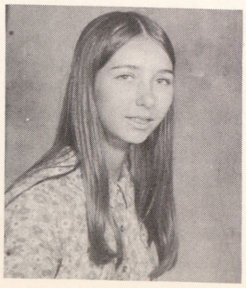
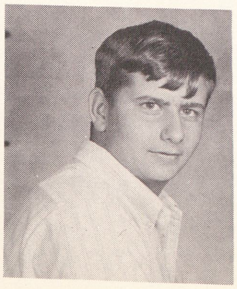
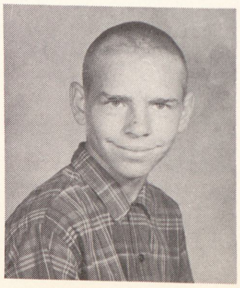
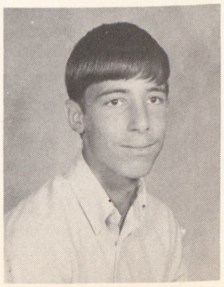

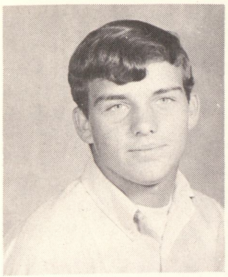
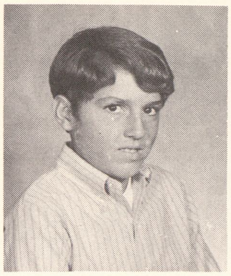

Bob Eddy
Ken Edwards
Marilyn Edwards
Jackie Elliot

Virginia Emerson
Sheila Engelke
Marie Epley
Margie Erdman

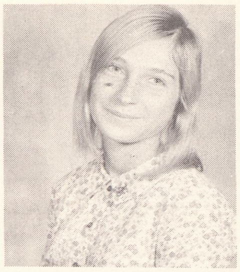
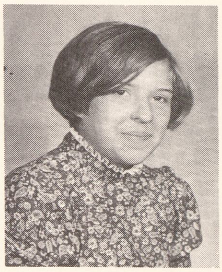
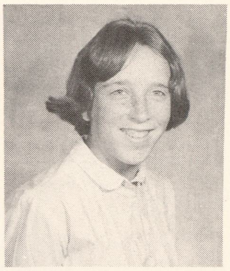
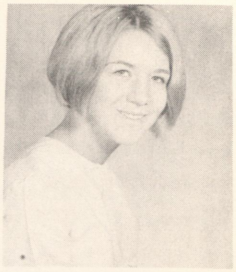

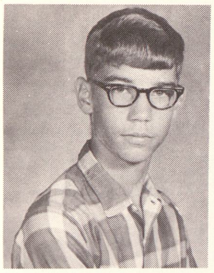
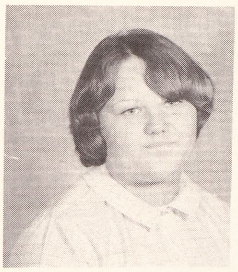
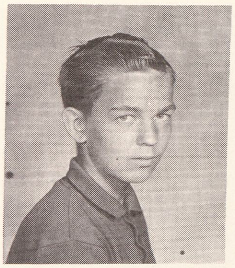

Jack Ergo
Marge Esler
Joe Eychas
Tim Federspiel

Bill Fiebig
Gary Finiol
Barry Fischer
Don Fisk

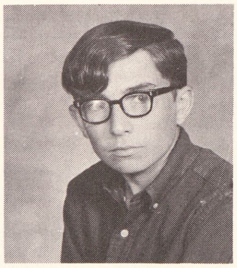
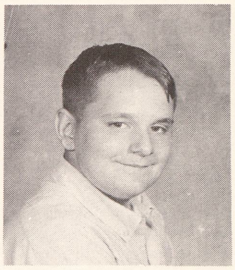
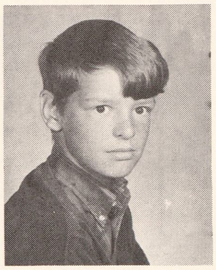
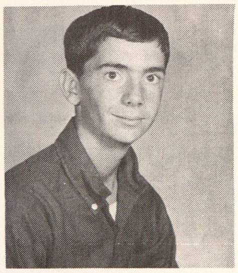

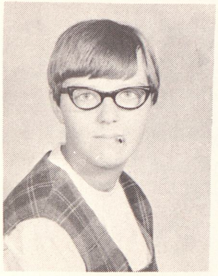
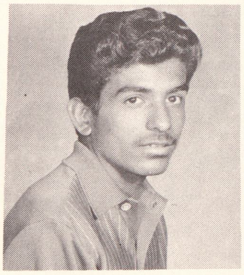
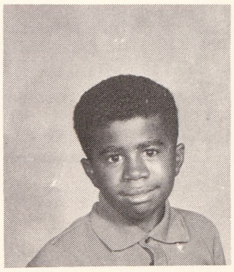
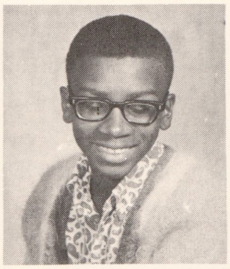

Shelly Fleming
Ruben Flores
Mike Ford
Randolph Frazier

Larry French
Frank Garcia
John Garcia
Denise Geese

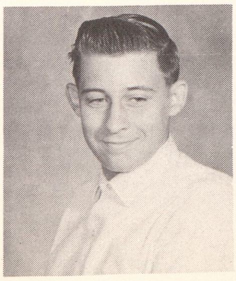
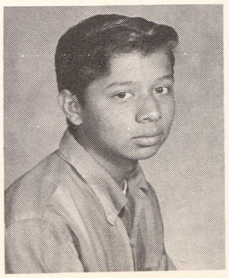

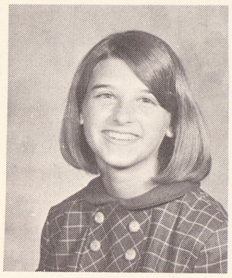
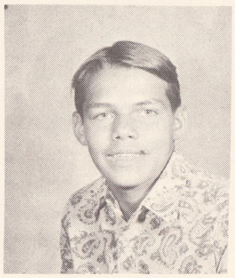
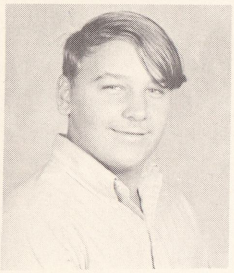

Joyce Giroux
Lori Graham
Ronnie Graham
Terry Graham

Tim Gray
John Green
Debbie Greenwald
Karen Greer

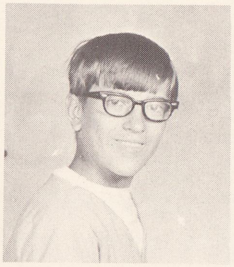
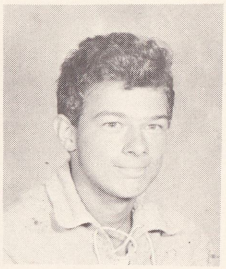
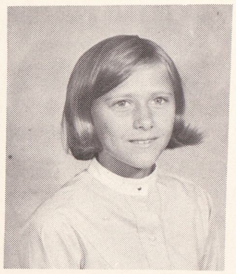
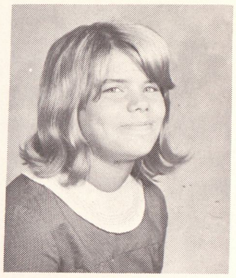

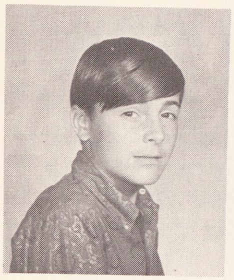
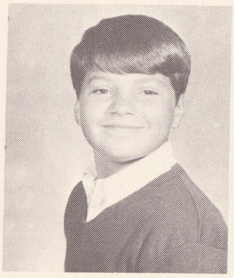
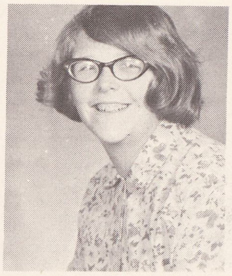
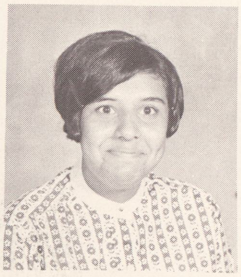

Herbert Grunwell
Mike Grunwell
Connie Gulliver
Pat Gutierrez

Bill Guttmann
Karen Hall
Shelly Hall
Gwen Hamilton

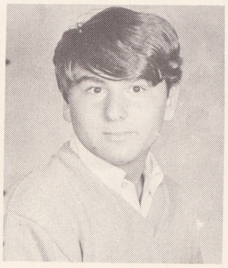
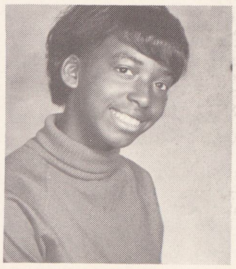
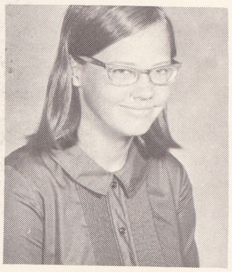

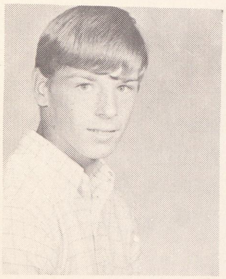
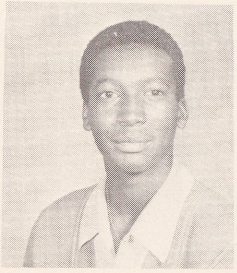

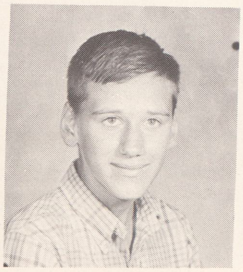

Dave Hammis
James Harris
Barb Hart
Larry Hastedt

Connie Hill
Nikki Hill
Kim Hohisel
Steve Holsinger

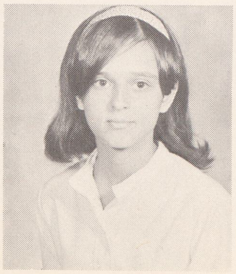

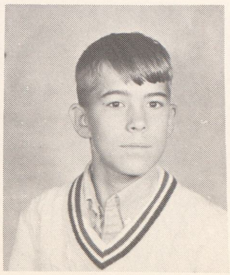
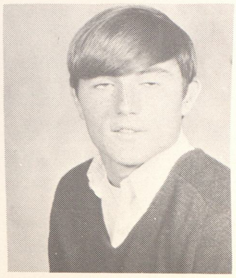

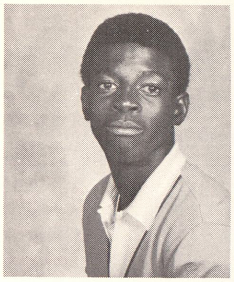
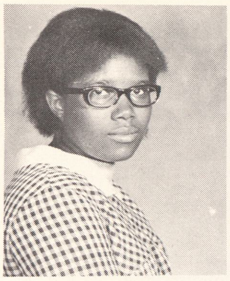
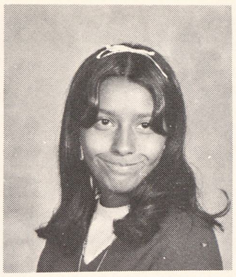

Larry Hoskins
Debbie Houston
Diana Huerta
Diane Hughes

LaVanne Hughey
Byron Hull
Mary Hunter
Lottie Ingles

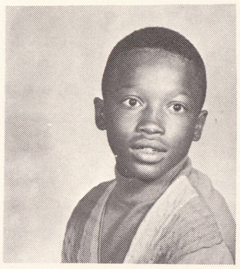
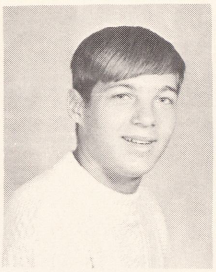
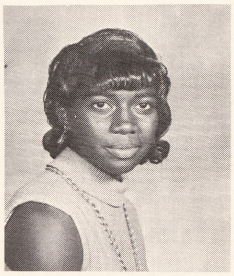

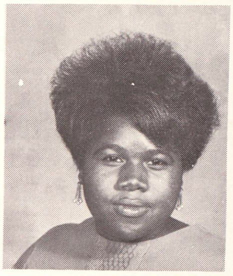
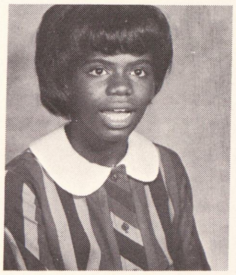
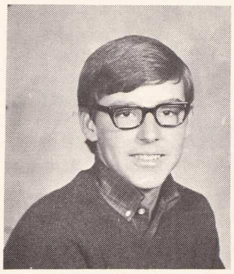
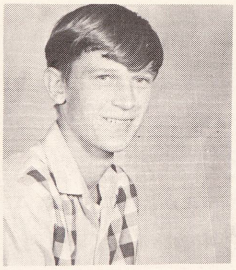

Carolyn Jackson
Kathy Jackson
Jeff Jacob
Bill Jaksa

Craig Johnson
Diane Johnson
Marie Johnson
Tanya Johnson

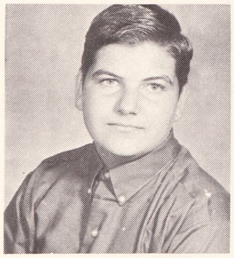

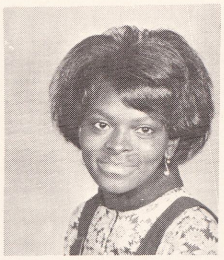

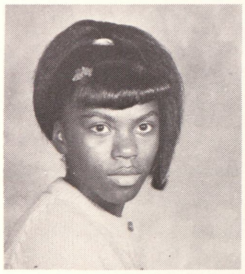
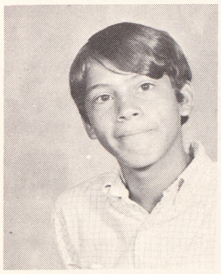
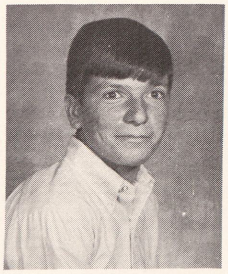
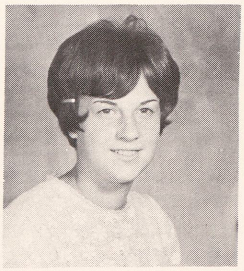

Denise Jones
Ron Kapp
Jim Kiebel
Kathy Knight

Tony Kocinski
Brenda Konesko
Joyce Korbein
John Kumar

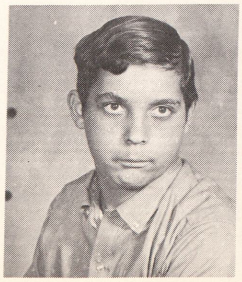
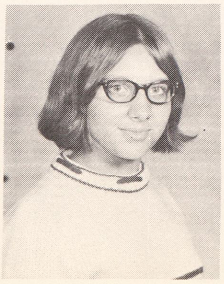
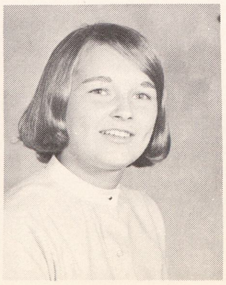
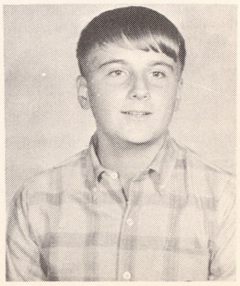

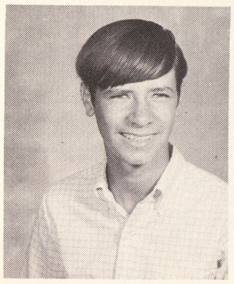 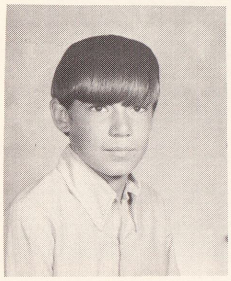 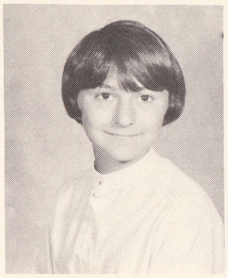

Marty Lacy
Larry LaGrow
Jan LaPorte
Trixie Larson

Rachel Layer
Oscar Ledesma
Kathy Lemcke
Gary Lemmer

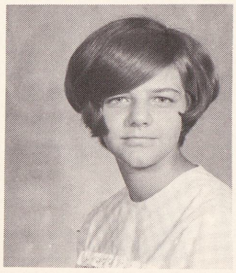 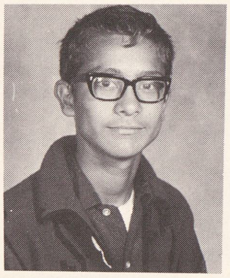 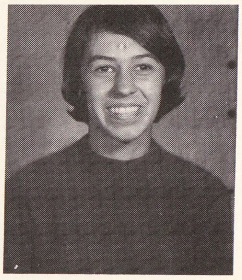 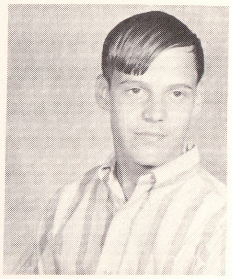

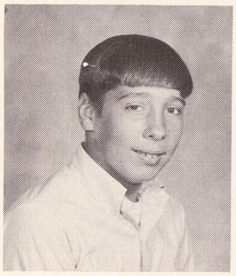 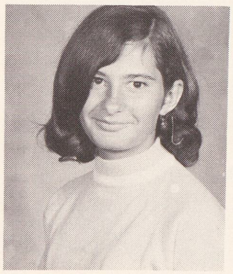 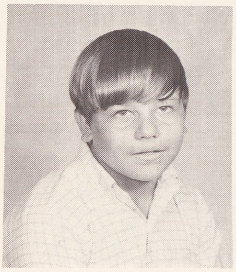 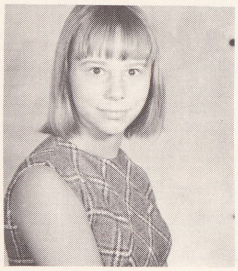

Jim Lenartowicz
Kathy Lent
Joe Lienczewski
Sue List

John Litvinskas
Ron Lopez
Gene Losee
Tom Losiell

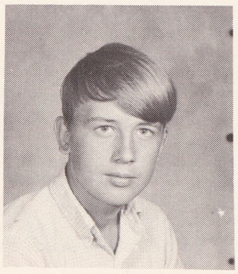 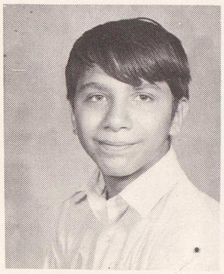 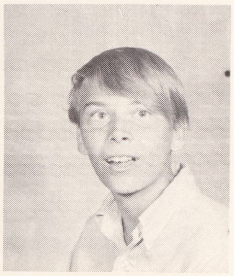 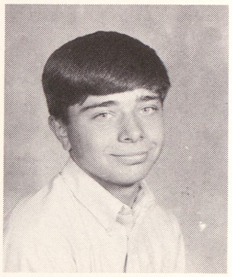

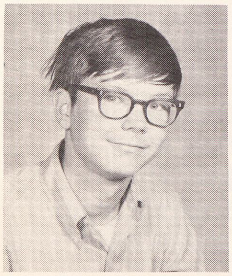 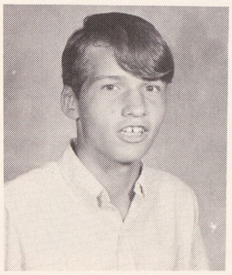 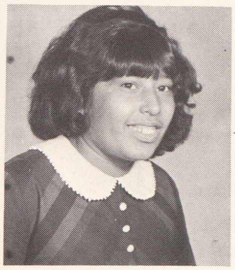

George Lown
Ed Lusher
Brenda Madlock
Sarah Mareno

Connie Marzak
Paul Mason
Joyce McCray
Bob McGarrity

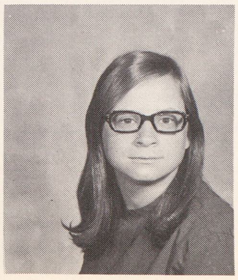 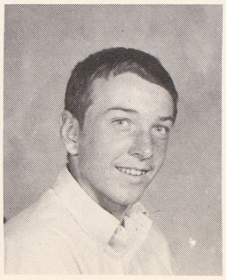 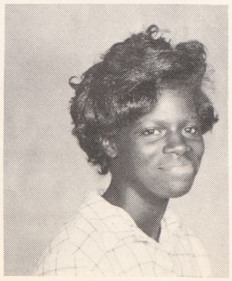 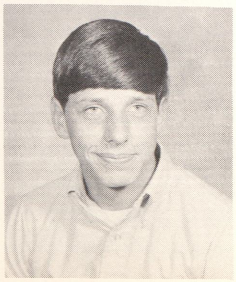

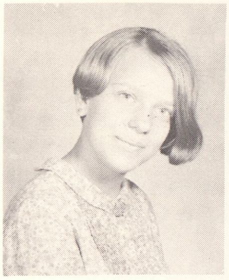
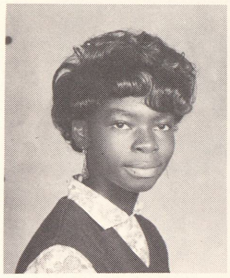

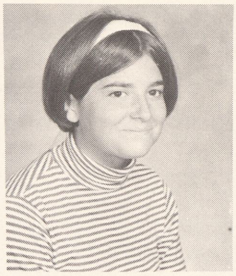

Mary Ann McGarrity
Orreta McKnight
Dawn Mertz
Kathy Meserve

Connie Metevia
Judy Micsak
Carol Miller
Tom Miller

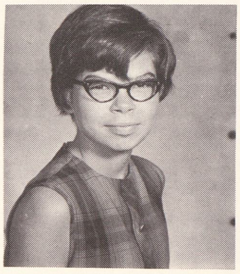

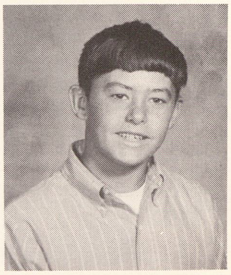
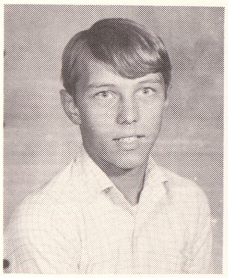
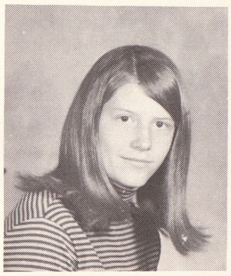
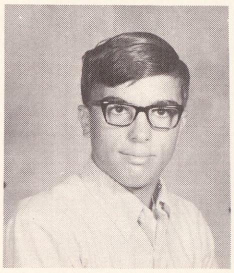
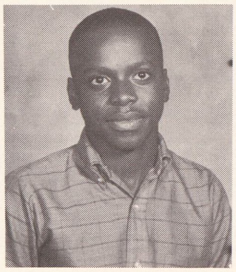

Dale Minnich
Dawn Miska
Jim Mitchell
Kerry Mitchell

Ben Moncado

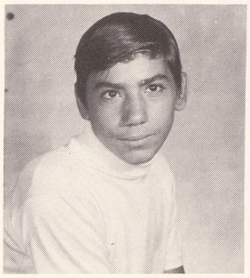

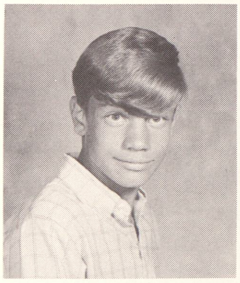

Dick Montgomery

Patti Murphy
Bob Neal
Dave Nichols
Kris Novak

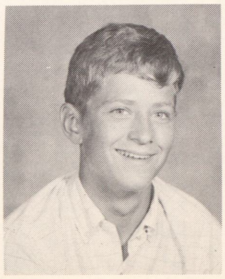
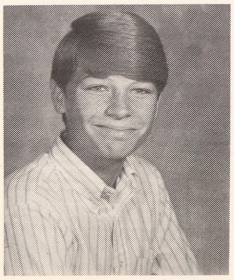
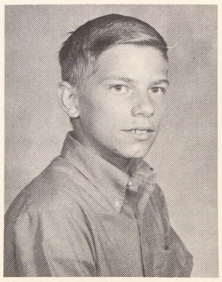

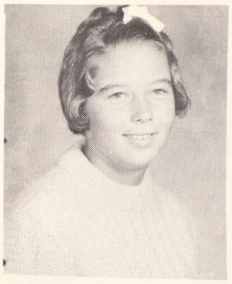
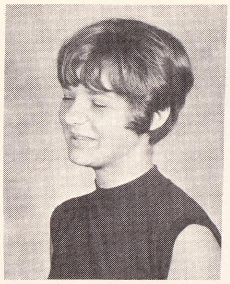

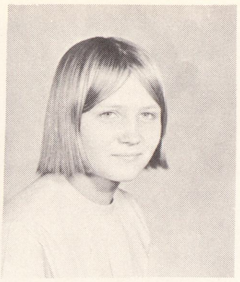

Vickie Nowaczyk
Dawn Ochsankehl
Sherri O'Crotty
Barb O'Dell

Carol Ostermiller
Ron Packard
Robert Palmer
Sue Parcell

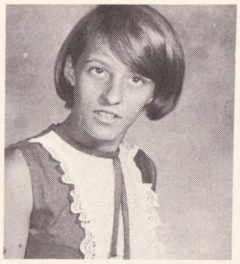
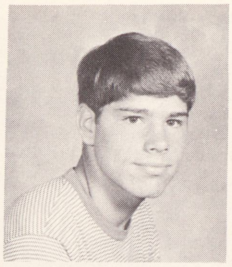
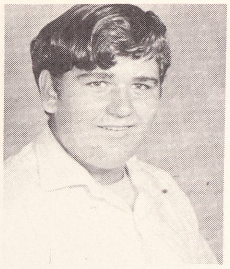
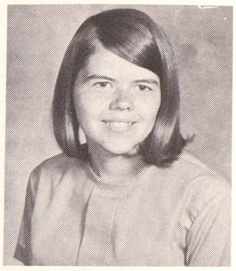

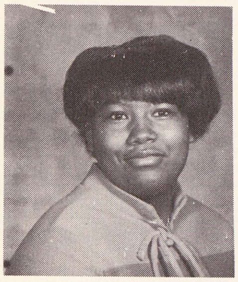
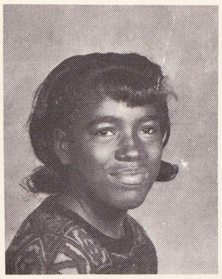
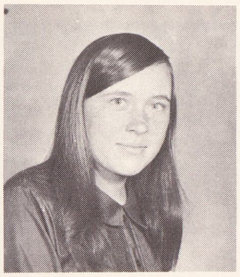
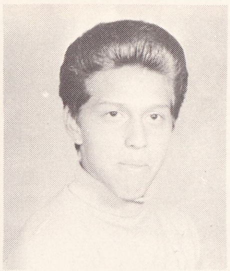

Denise Parm
Diane Parm
Sharon Pavlicek
Gilbert Pena

Rachel Pena
Vila Pena
Therese Peoples
Linda Perez

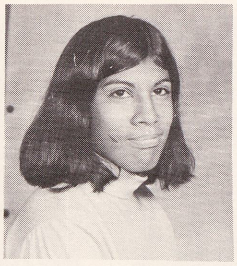

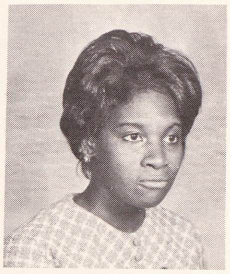

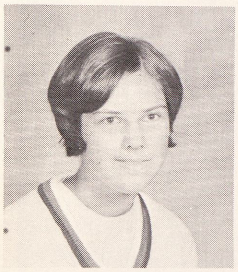
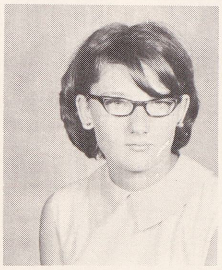

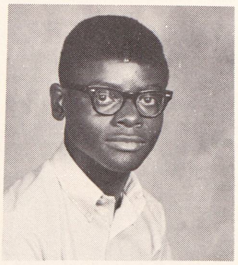

Connie Persons
Linda Petrie
Betty Phillips
Harold Pierrie

Rick Pippins
Tim Poineau
Rick Quintal
Michael Radziewicz

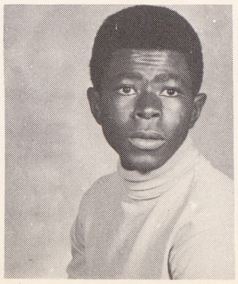

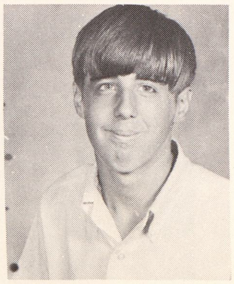
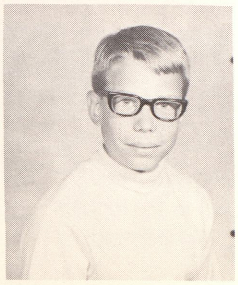

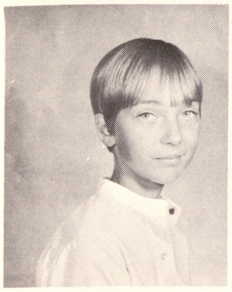

Denise Rajewski

Joe Rakowski

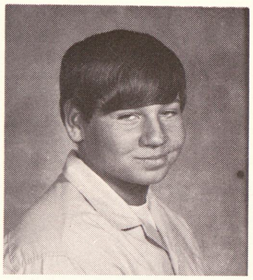

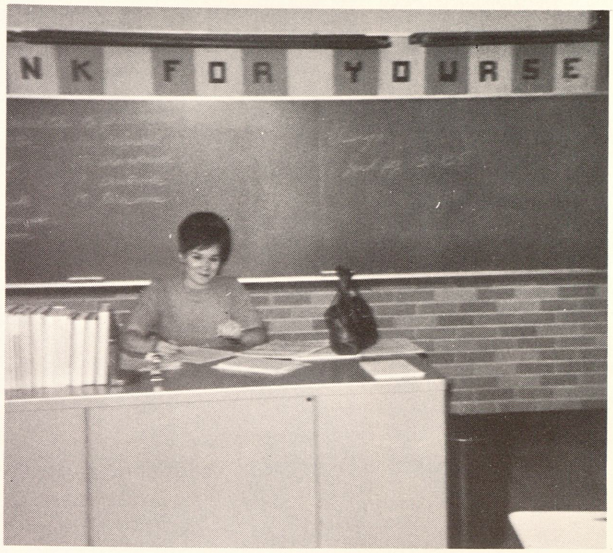

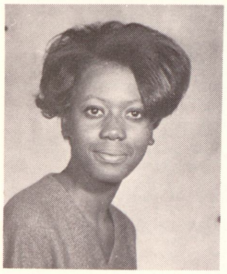

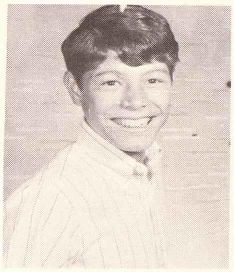
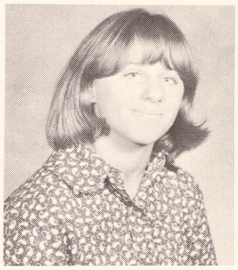

Kathy Reed
Linda Reed
Carlos Rendon
Carol Rheaume

Duane Richardson
Dave Rivera
Lemoris Roberson
Rick Roberts

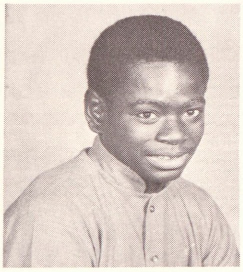
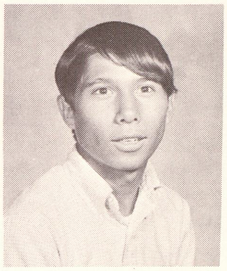
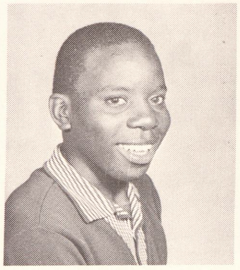
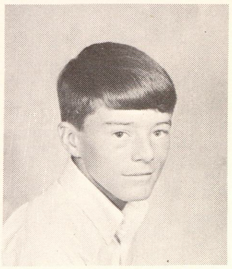

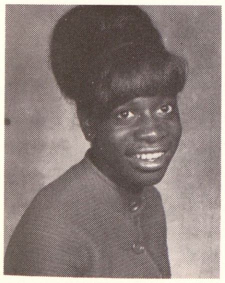
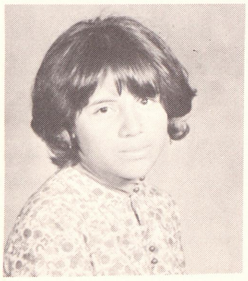

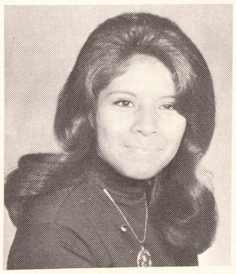

Debra Robinson
Anna Rodriquez
Delphina Rodriquez
Sylvia Rosas

Sharon Rowe
Angel Salas
Liz Samson
Alice Sanchez

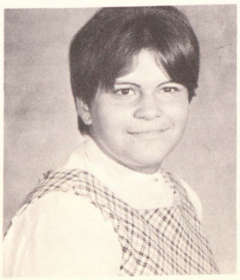
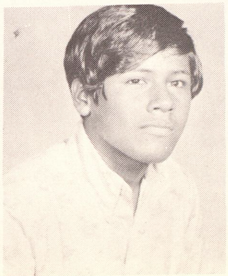
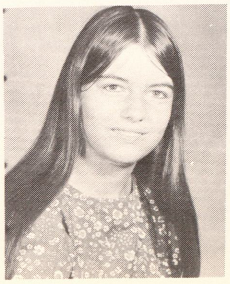
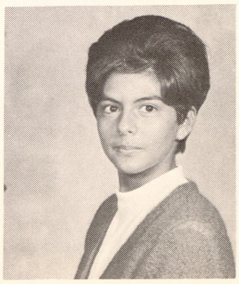

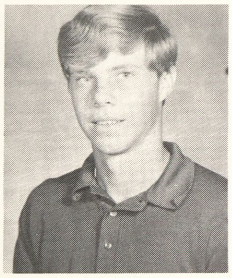
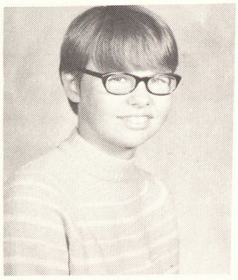
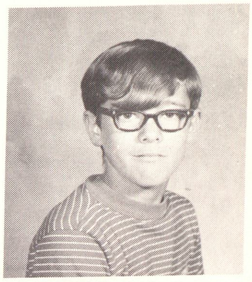
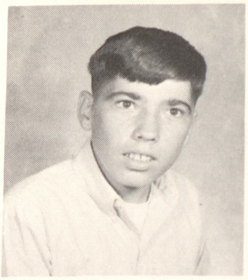

Jerry Schmidt
Shirley Schoenheit
Jeff Schuette
Mike Schuknecht

Sue Schultz
Dave Schulz
Pam Schwalm
Jerry Sefcik

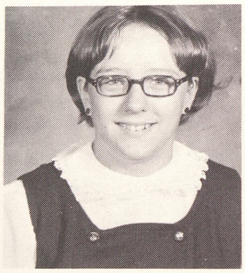
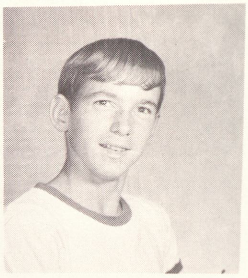
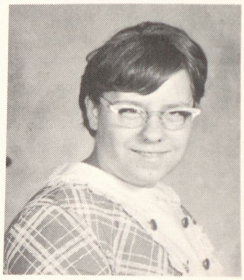
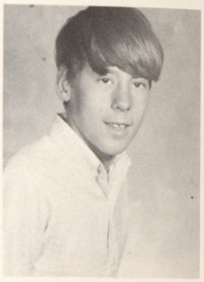

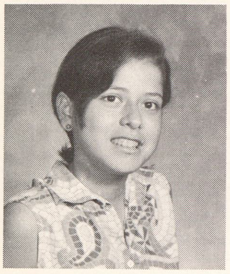
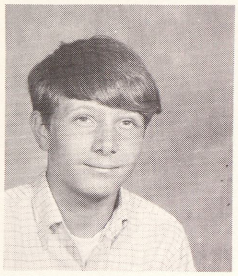
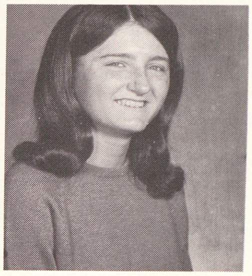
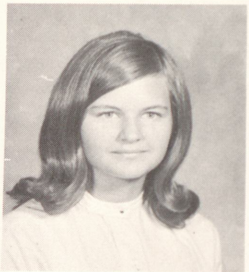

Pat Serrato
Bill Shands
Betty Sharp
Jean Shauger

Joe Shepard
Joyce Shepard
Allen Shimel
Bill Shinaver

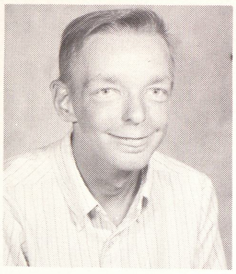
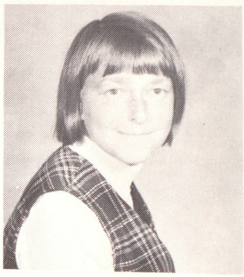
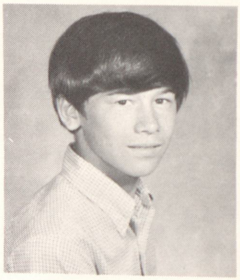
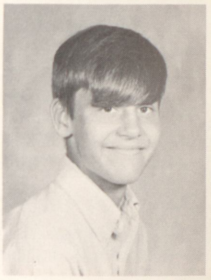

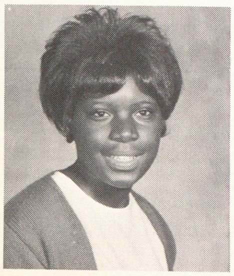
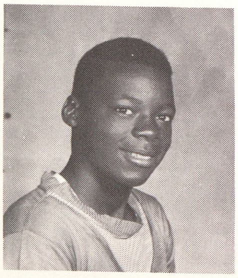
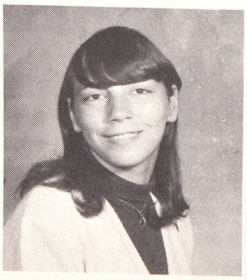
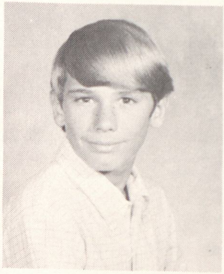

Dorothy Shivers
Wayman Shivers
Barbara Short
Mark Shutler

Warren Sieggreen
Mary Sienko
Jace Siminski
Vickie Simon

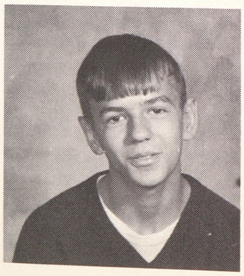
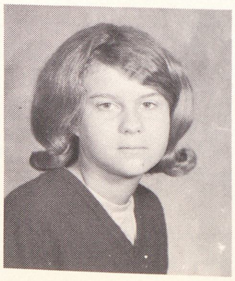
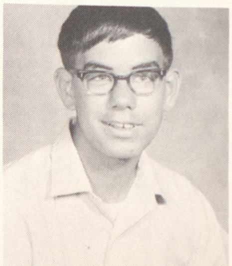
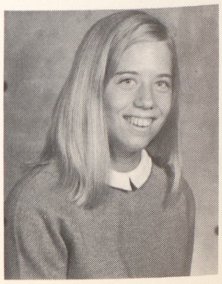

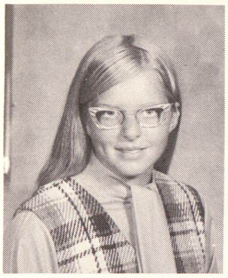
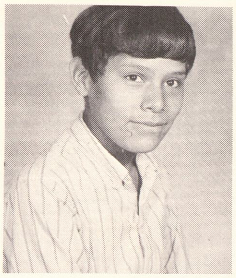
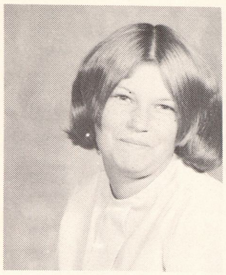

Valerie Slade
Paul Solis
Cathy Spinning
Theresa St. Charles

Ed Stelzer
Eddie Stelzer
Barb Swain
Gerrie Szymkowiak

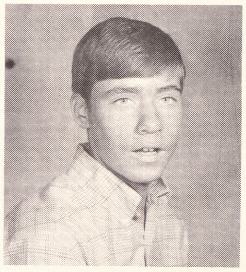
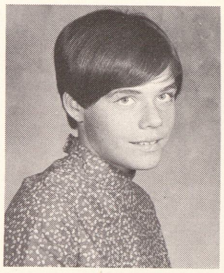
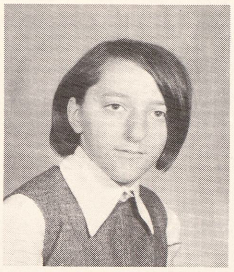
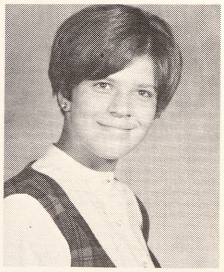

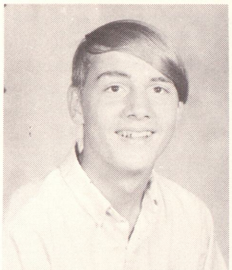
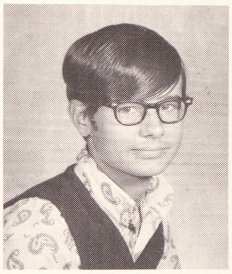
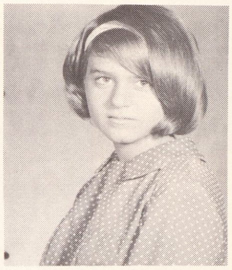

George Tappen
Bob Tasiar
Darlene Tausend
Seceil Thomas

Barb Thompson
Betty Thompson
Sidney Timberlake
Larry Timm

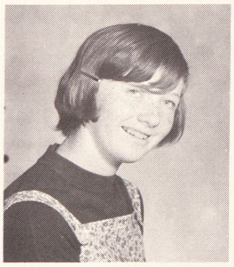
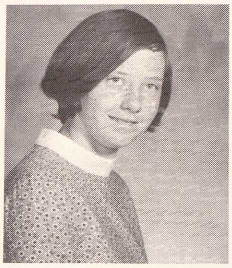
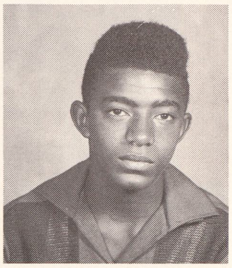
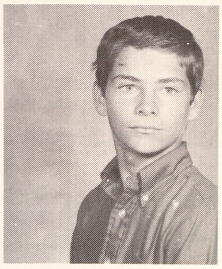

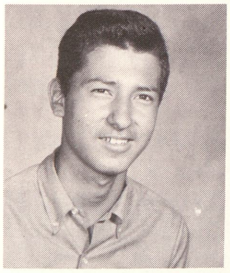
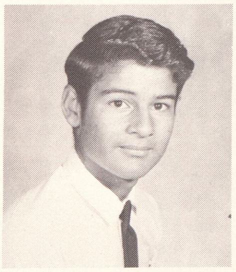

No
Photo
Available

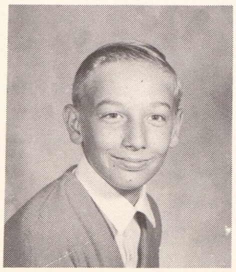

Art Trevino
George Trevino
Ricky Truckner
James Tubb

Betty Velasquez
Gloria Villalba
Debbie Wade
Angela Walker

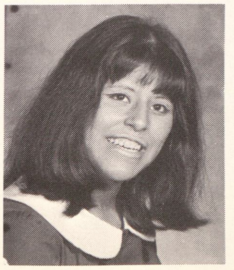
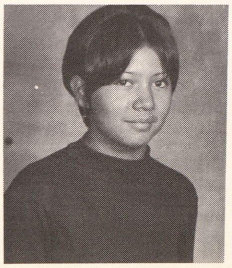
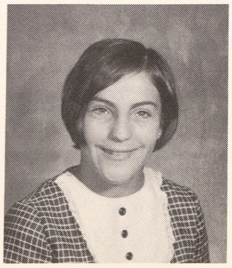

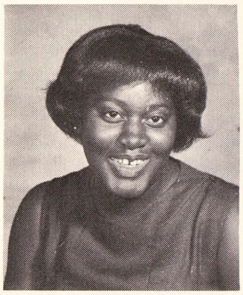
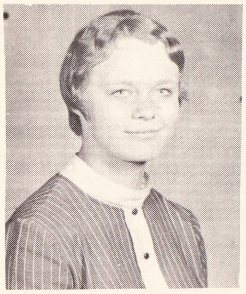
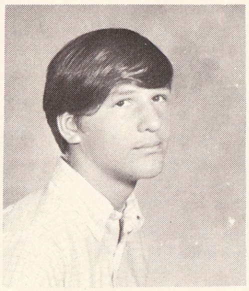
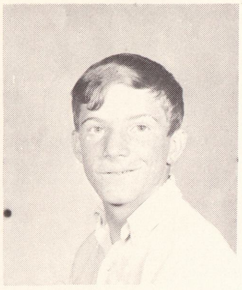

Lucille Walker
Audrey Walle
Toby Wamback
Dennis Ward

Paula Wardlow
Edward Warner
Sue Warrington
Willow Weeks

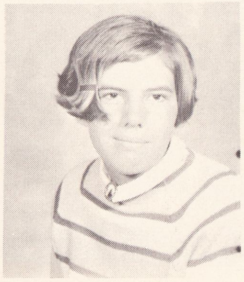
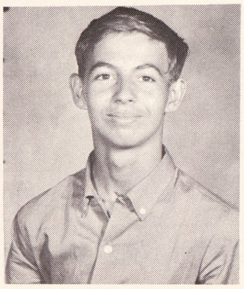
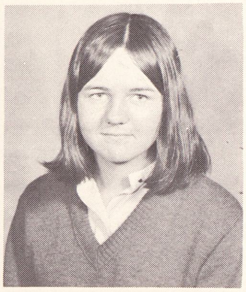
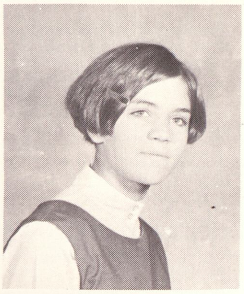

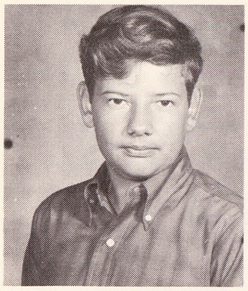

Bruce Wescoat

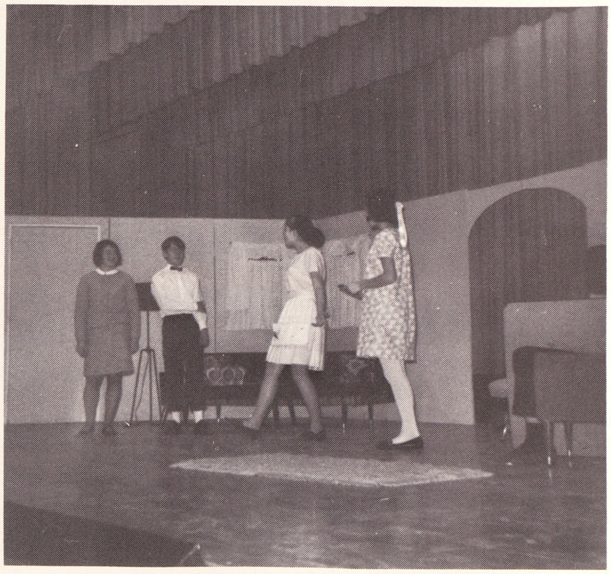

Dale Whitney

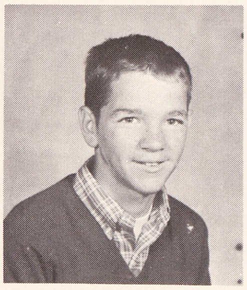

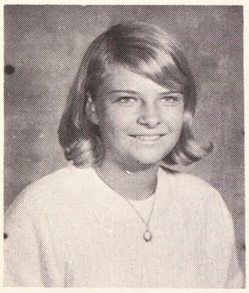
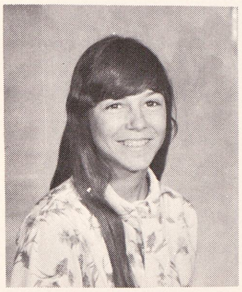
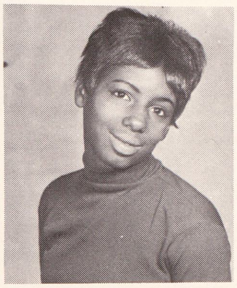
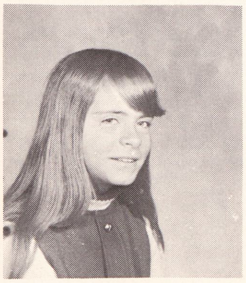

Debbie Wilber
Kim Williams
Marion Williams
Sue Wilson

Kris Wolinski
Ray Woloszyn
Marcia Wood
Peggy Woodcock

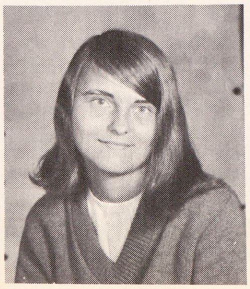
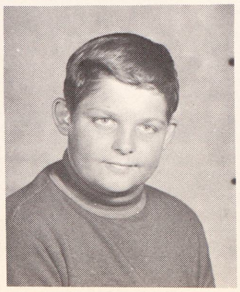

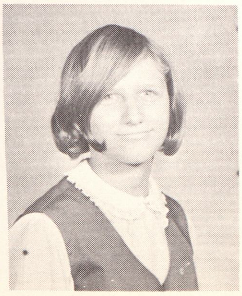

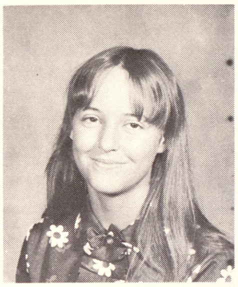
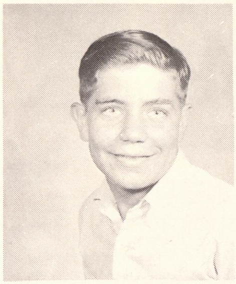

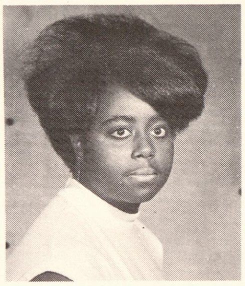

Mary Wrege
Talmadge Wright
Debbie Yancer
Carolyn Yarn

Ted Zeleniuk

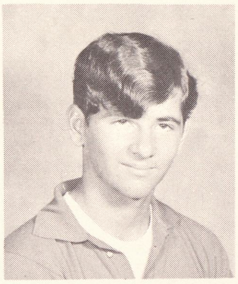

Late Pictures

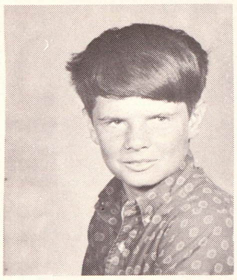
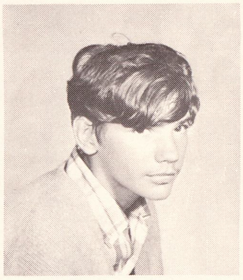
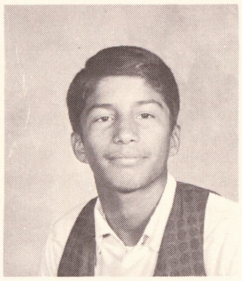

Valerie Bennett
Darwin Carrigan
John Gelski
Jim Jaime

Richard Jaime
Bill King
Pat Jajeski
Laura Sayan

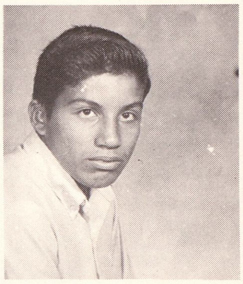
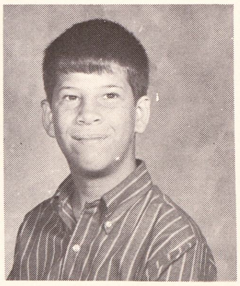

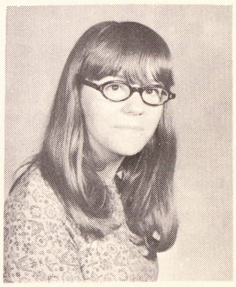

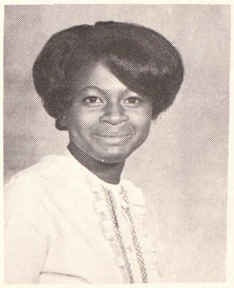

Debbie Scoggins
Millie Thompson
Darlene Williams

Autographs

EIGHTH GRADE

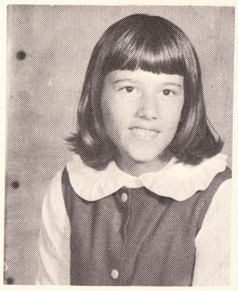 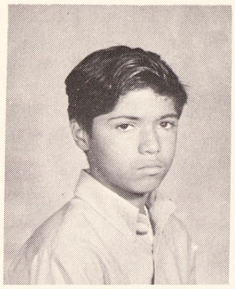 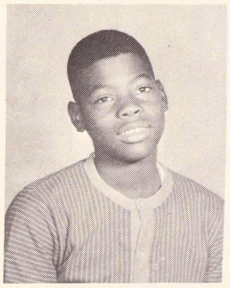 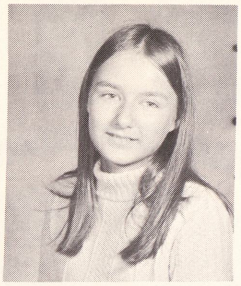

Penny Abrahmson
Rosendra Alaniz
Elroy Allen
Debbie Anderson

Vickie Ashley
Barry Baase
Tim Bailey
Debbie Baldwin

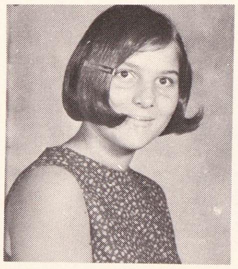 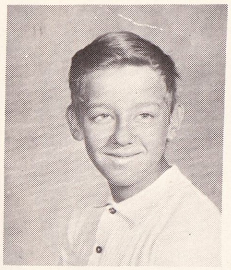 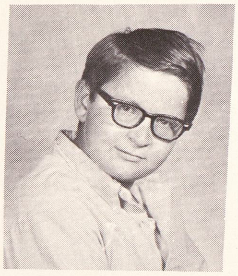 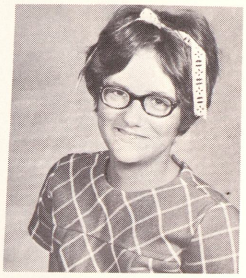

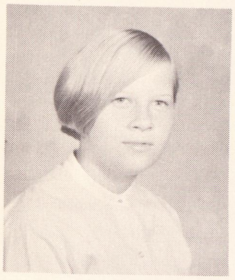 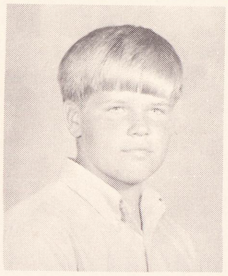 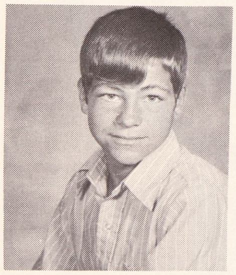 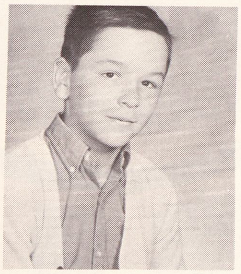

Kathy Baldwin
Randy Barnes
Mike Baumgartner
Charles Bentin

Debbie Beemon
Thomas Belotte
Dennis Benway
Paul Bernau

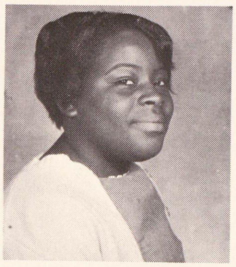 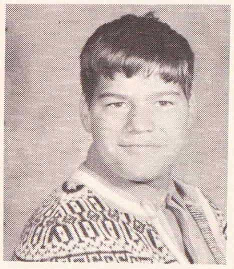 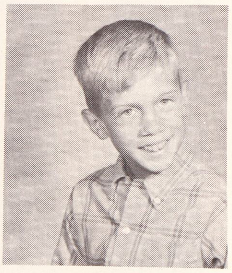 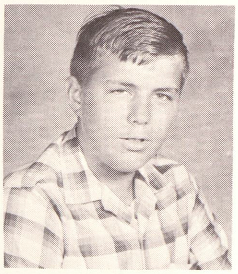

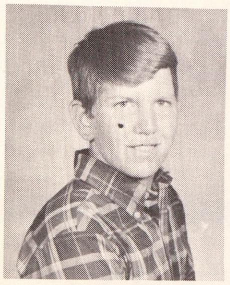 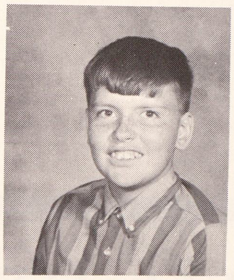 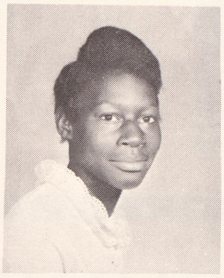 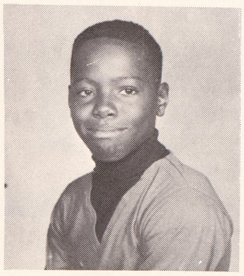

Dave Bettesworth
Jim Blakely
Ellen Blakes
Gary Bond

Sonia Borisow
Douglas Born
Jeff Brennan
Dave Bricault

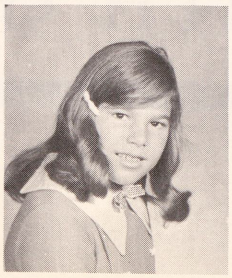 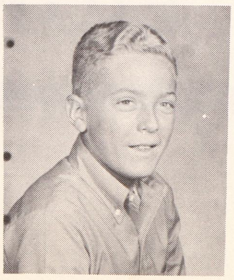 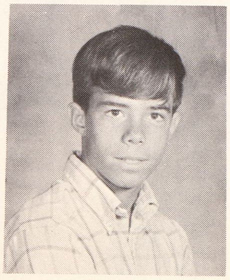 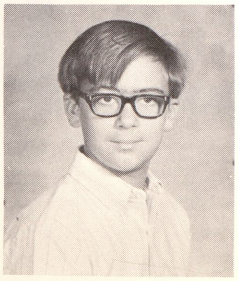

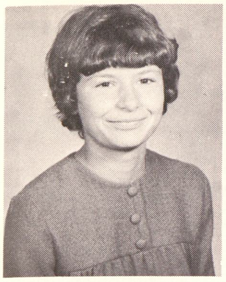
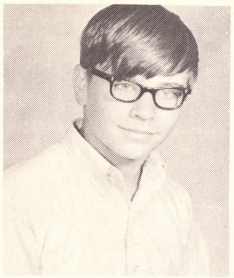
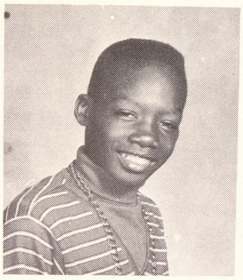

Pam Brown
Ted Brown
Karl Bruce
Sandy Bryan

Kim Buck
Sue Bullock
Mike Burdick
Chet Burgess

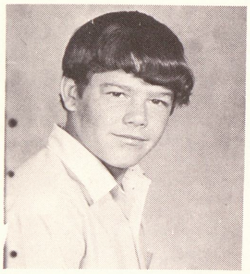
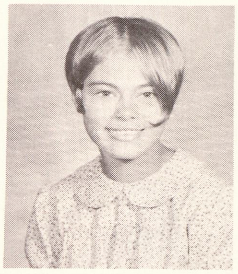
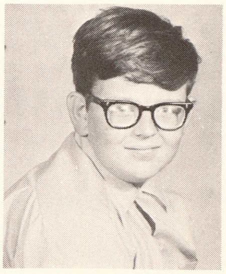
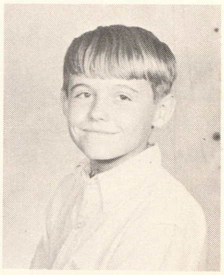

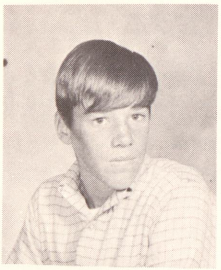
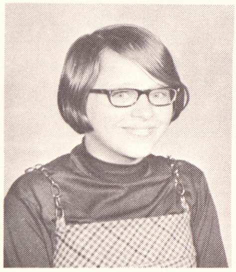
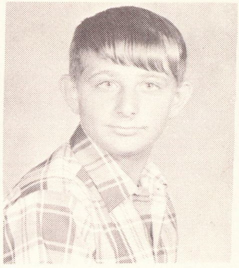
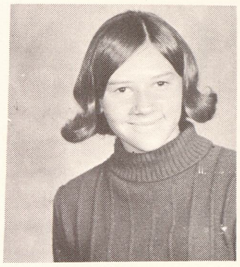

Louie Burnell
Martha Burnett
Dennis Burns
Cindi Caesar

Lynn Camp
Randy Camp
Alejandro Canales
Dawn Carey

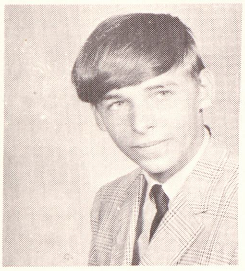
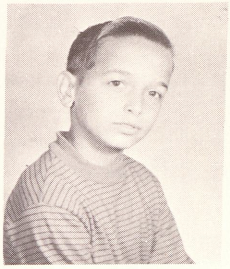
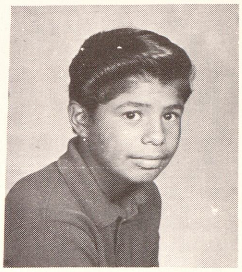
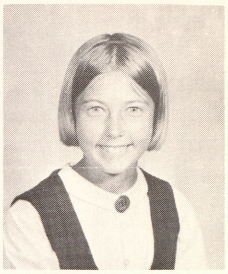

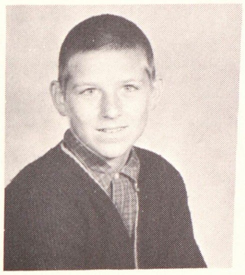
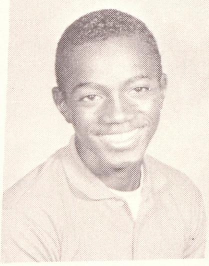
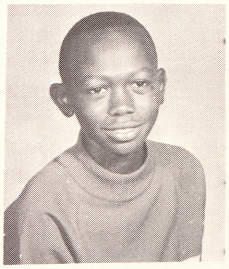

Odeania Carruth
Ben Carter
Hilton Carter
Ron Carter

Raul Castillo
Zelpha Castle
Genevieve Cavazas
Jesse Chavez

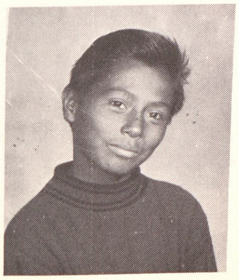

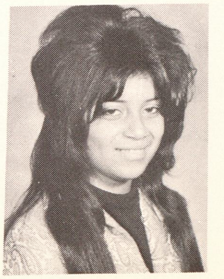
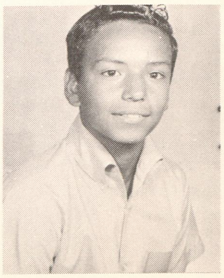

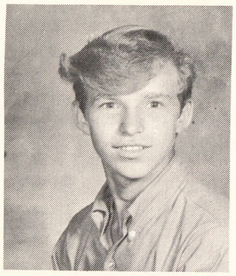
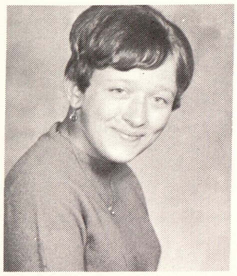
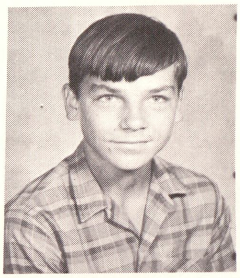

Dan Chinnery
Karen Ciszewski
Jerry Cline
Dave Colbert

Gary Conden
Vanessa Cooper
Dennis Corbin
Billy Cork

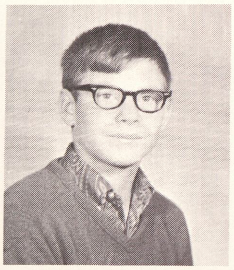
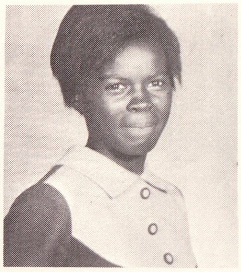
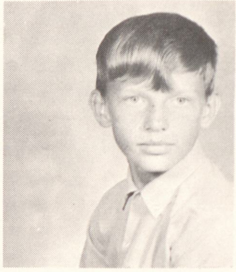
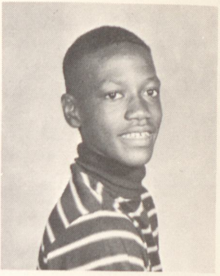

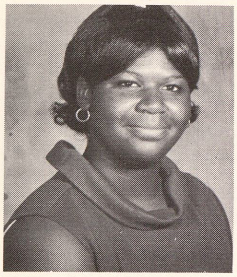
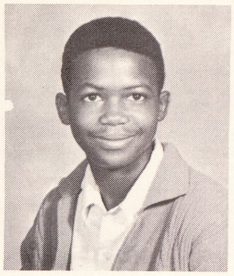
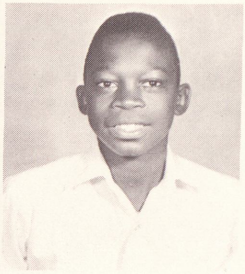
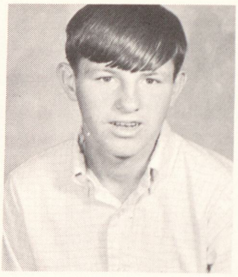

Shirley Cork
Carlos Craig
Bobby Crockett
Brent Cronkright

Lucy Cruz
Mark Curtis
Janice Czolgosz
Elsie Dady

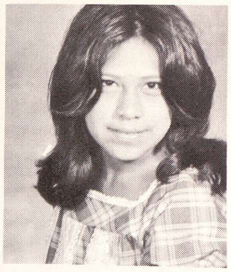
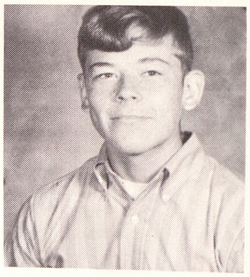
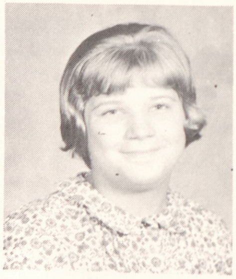

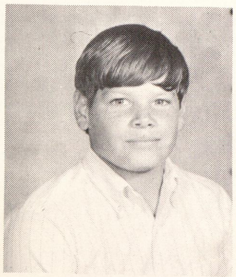
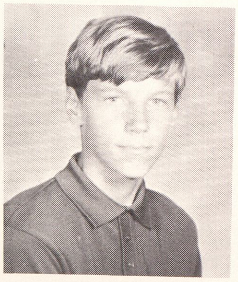
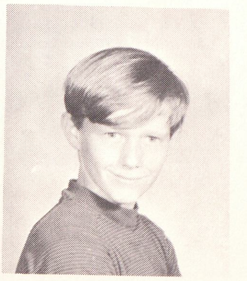
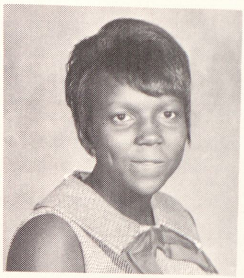

Curt Dalton
Don Daost
James Dashkovitz
Carriett Dawkins

Janice Decher
James Dela Rosa
Nancy De Leon
Michele Demers

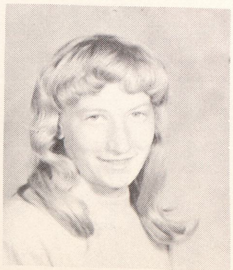
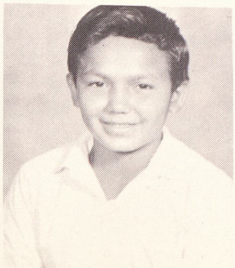
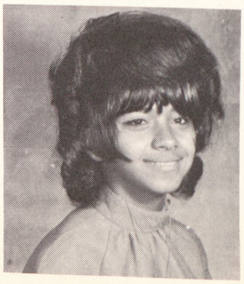
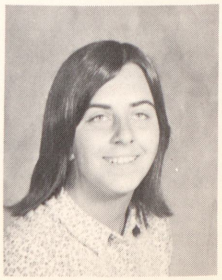

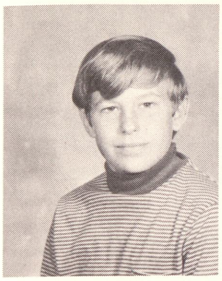
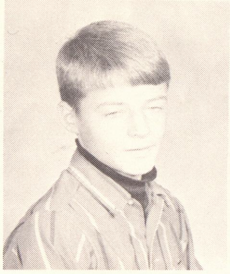
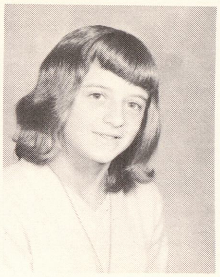

Bruce DePlonty
Robert DePlonty
Sally DePlonty
Annette DeRosier

David DeSantis
Carol DieRich
Dena Dietzel
Connie Dinninger

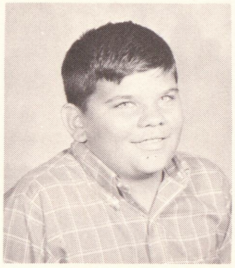
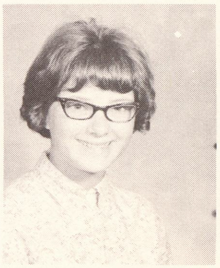
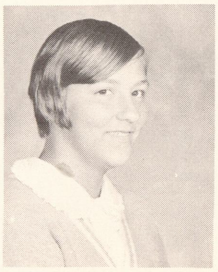
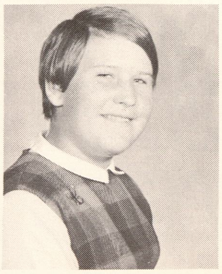

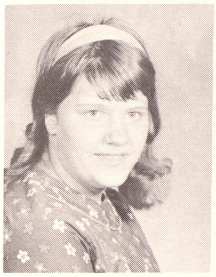
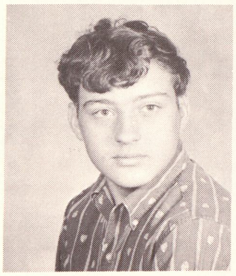
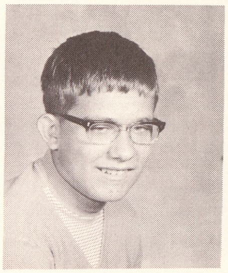
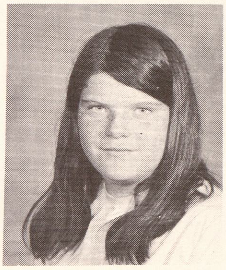

Frances Dole
John Donsang
Michael Dory
Sue Drysdale

Sue Duby
Carol DuPuis
Kathy Dushan
Cheryl Duty

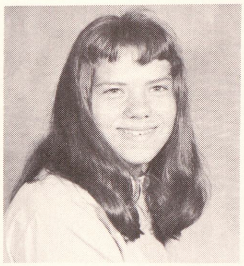
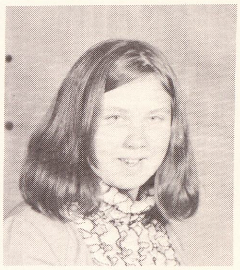
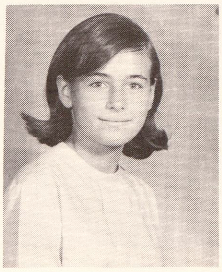
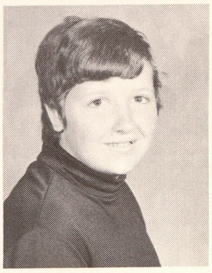

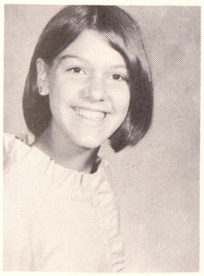
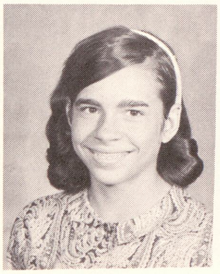
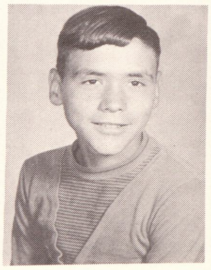
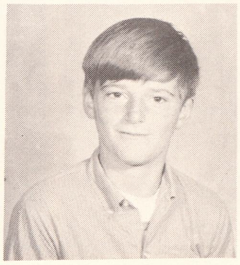

Karen Dycewicz
Debbie Eaton
Mike Edwards
Mike Elliott

Mac Englehart
Don Ernest
Mike Esparaza
Linda Ewing

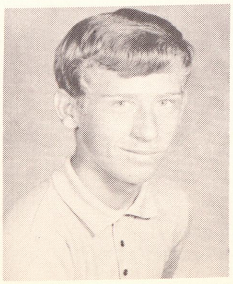
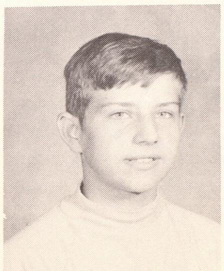
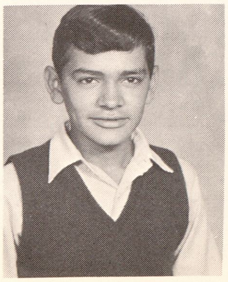
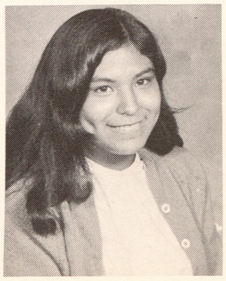

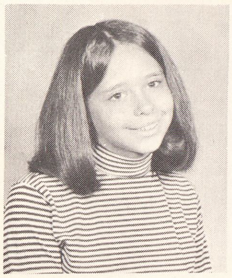
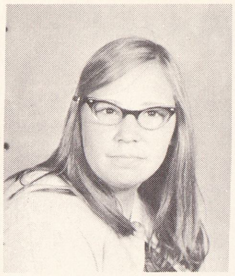
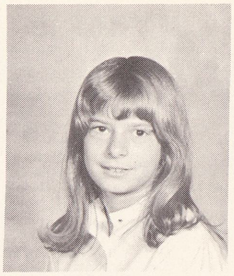
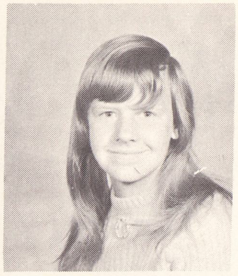

Carla Eyer
Carole Fick
Lorry Fischer
Carol Fisher

Sandra Fisher
Darlene Fisk
Rita Flores
Valerie Flores

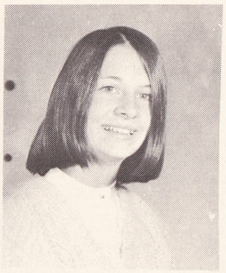

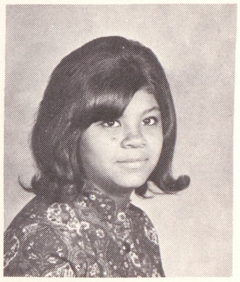

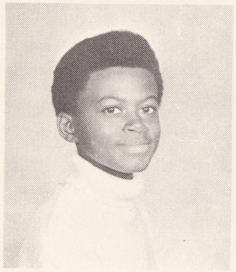
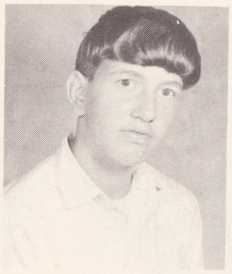
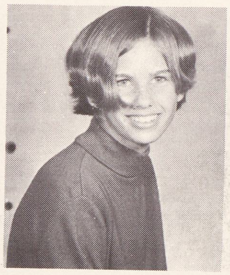
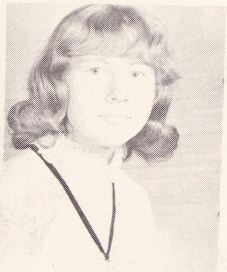

George Foreman
Chester Foster
Kim Foster
Linda Fournier

Darlene Fox

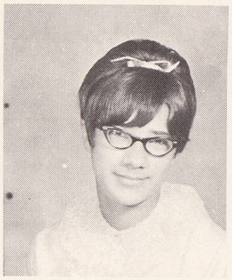

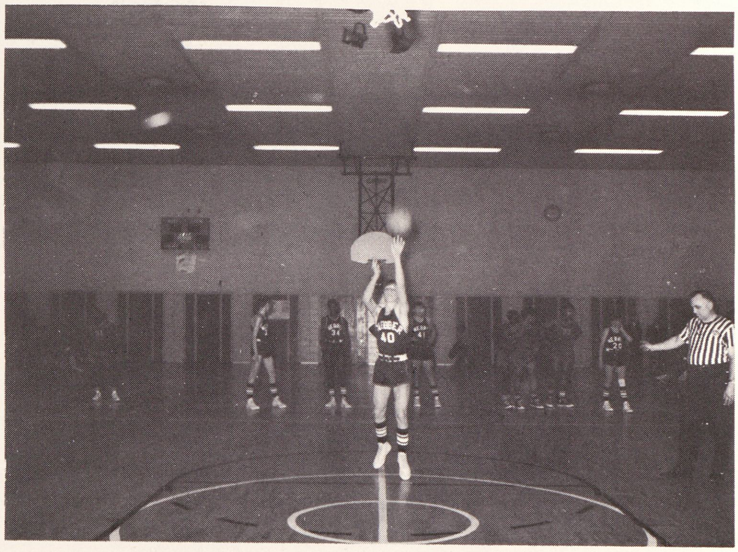

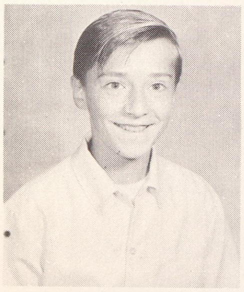

Steven Fox

Connie Frappart
Joe Garcia
Edward Gardner
Roselva Garibay

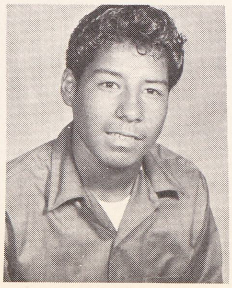
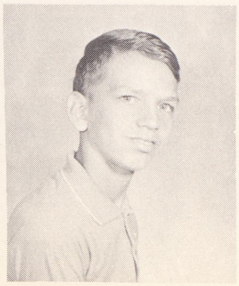
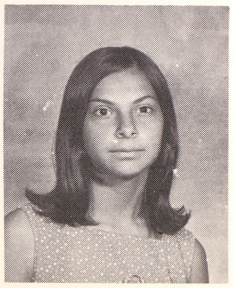

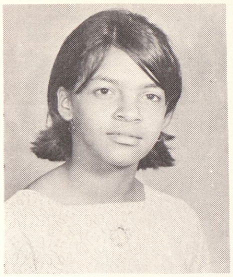
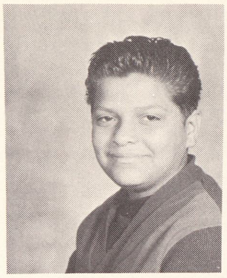
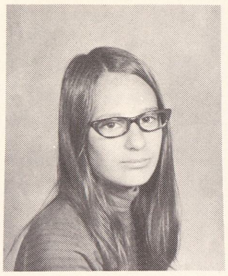
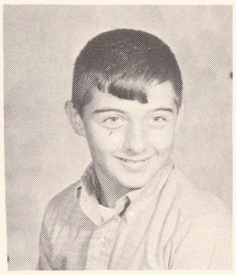

Sylvia Garibay
Rudy Garza
Colleen Gilles
Dan Gilliland

James Godi
Carol Gonzales
Elizabeth Gonzales
Emilo Gonzales

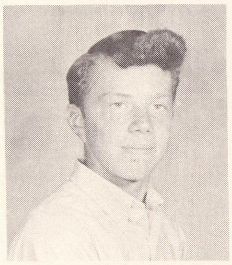
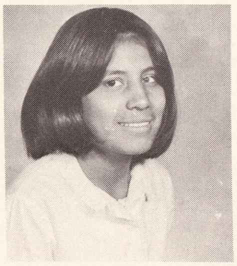
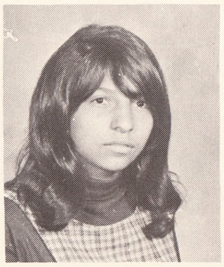

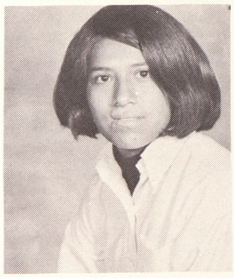
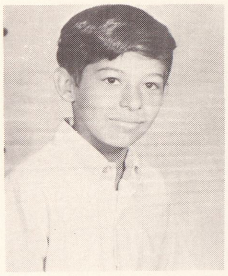
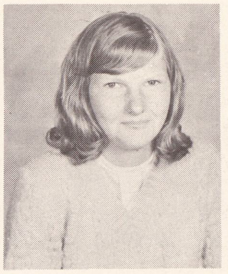
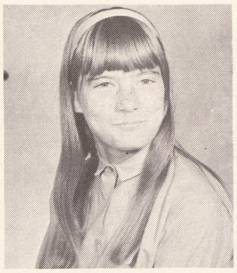

Francis Gonzales
Mike Gonzales
Judy Grant
Debbie Green

Kathy Griffith
Bob Gross
Cindy Grunwell
Laura Guevara

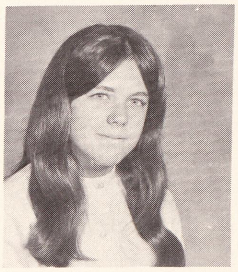
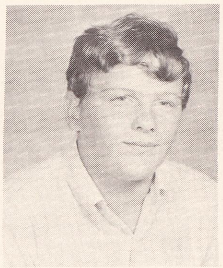
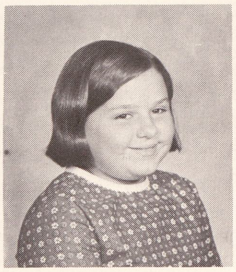
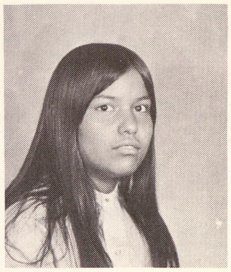

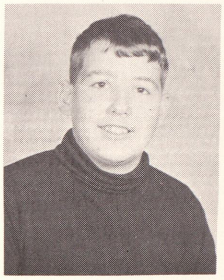
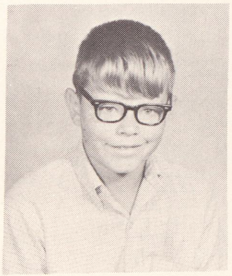
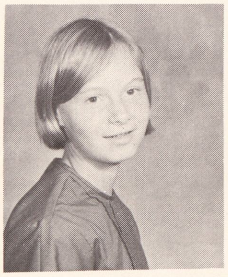
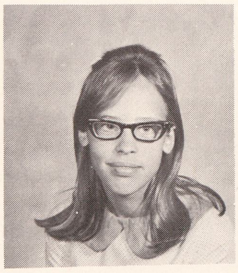

Ron Gulliver
Dave Hagar
Kris Haines
Marilyn Hall

Gary Halm
Art Hanover
Victor Hardin
Jacqueline Harmon

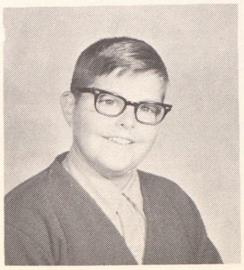
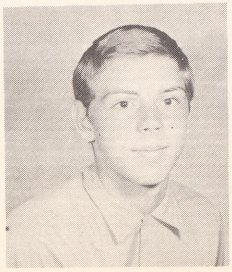
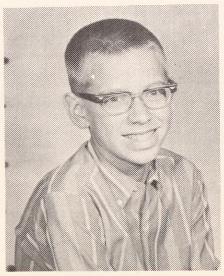
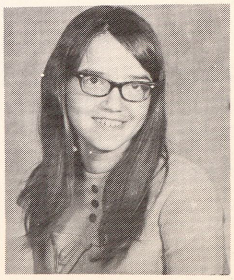

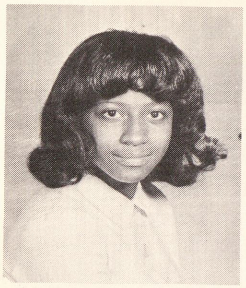

Fern Harris

Kathy Hart

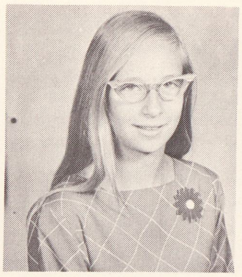

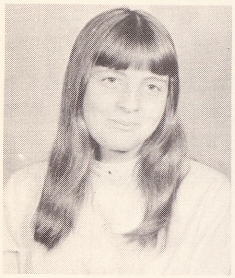 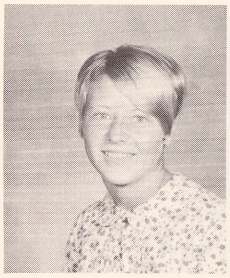 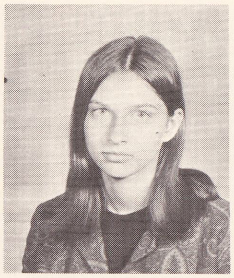 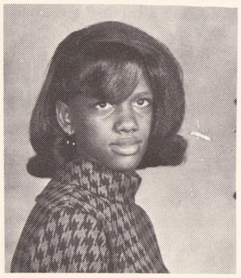

Debra Hasse
Debbie Heath
Kathy Hein
Debra Henderson

Pat Henderson
Diann Henson
David Hernandez
Mary Hernandez

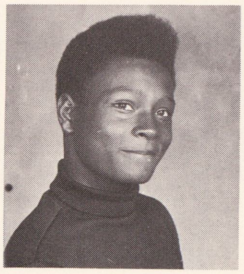

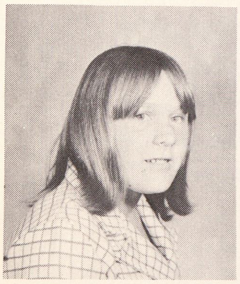 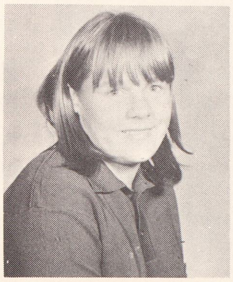 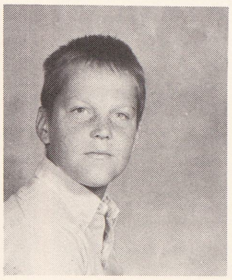 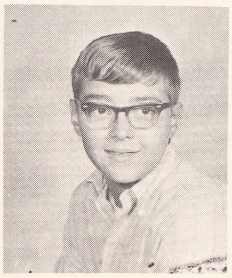

Valerie Hervert
Vicky Hervert
Greg Hildebrandt
Gary Hill

Denise Holden
Mary Houston
Tina Houze
Martin Howard

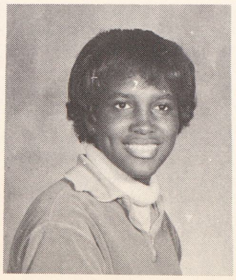 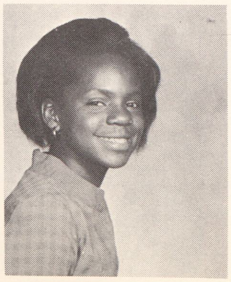 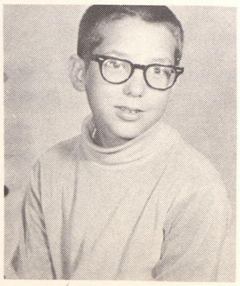

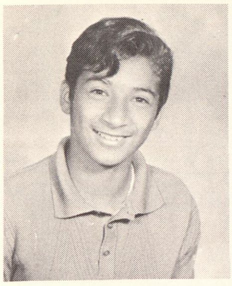
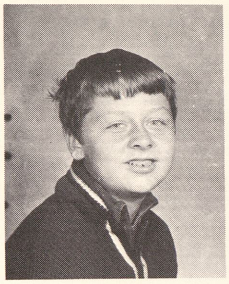
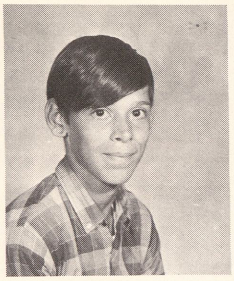

Frank Huron
Calvin Ingles
Ken Irish
Connie Jackson

Joseph Jackson
Jeseph Jaime
Patty Jesse
Jerome Johnson

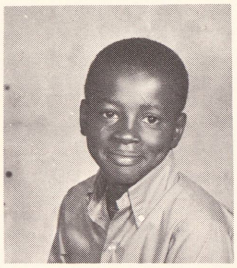
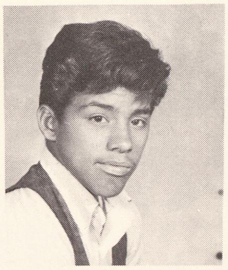
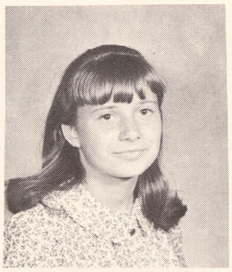
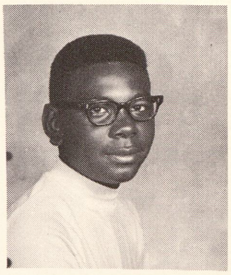

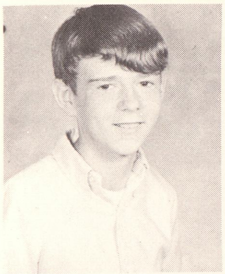
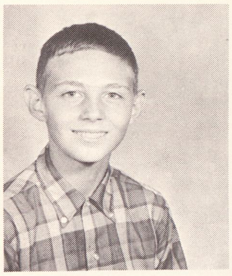
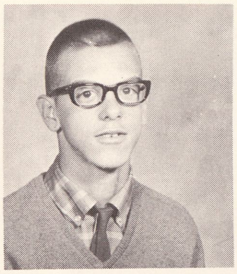
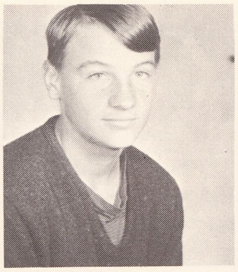

Lewis Jones
John Judd
Kan Kapala
Kim Ketterman

Paul Kleinbreil
Peter Kleinbreil
Joy Klemmer
Lynn Klemmer

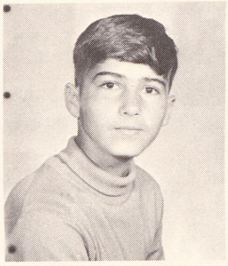
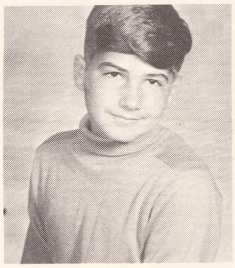
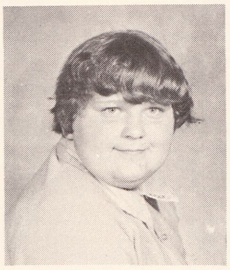

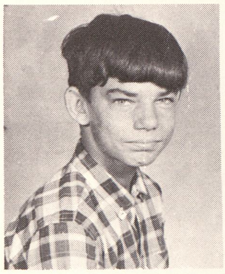
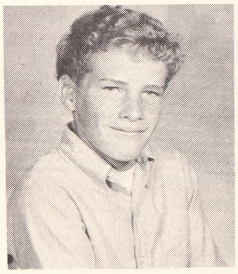
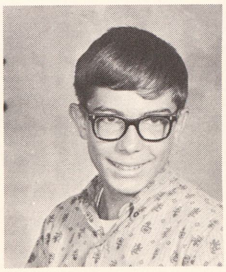
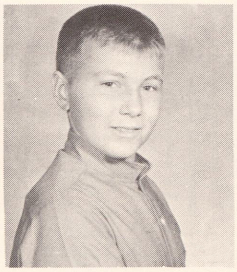

Gary Kline
Dallas Knapp
Loren Knapp
Dennis Knights

Sherry Kocinski
Paul Koehler
Janice Kohn
Linda Korobka

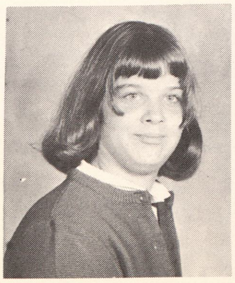
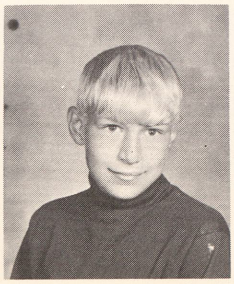
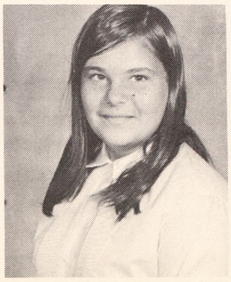
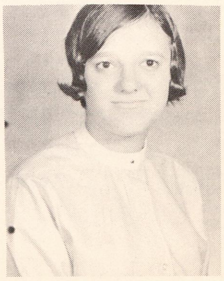

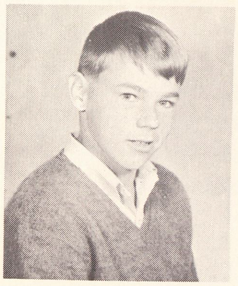

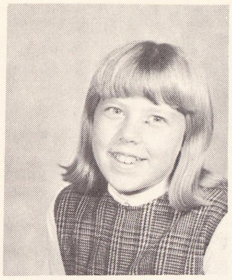
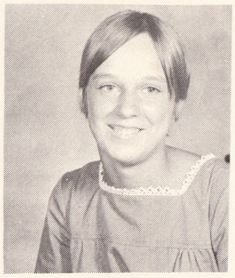

Lee Koski
Joy Kovach
Sharon Kowaleski
Pamela Krasinski

James Kumaus
Ross Kwaiser
Edward Lake
Dave LaPorte

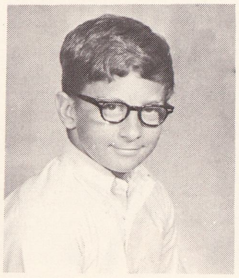
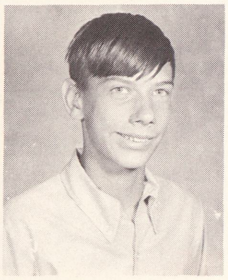
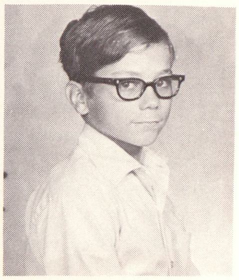

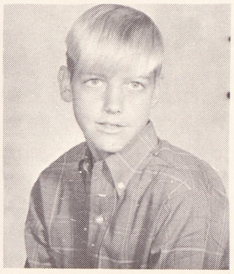

Brian Launstein

Pamela LeClair

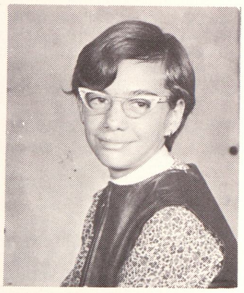

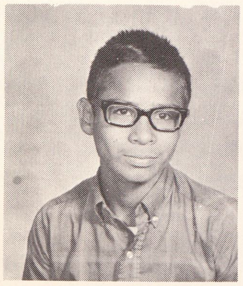
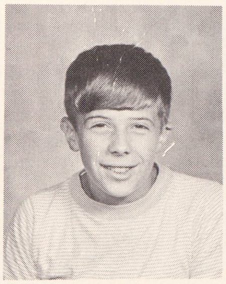
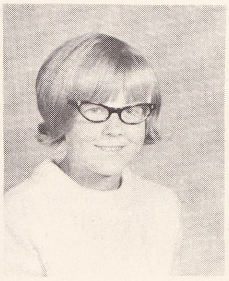

George Ledesma
Victor Leichner
Jackie Leiner
Kathy Lais

Michael Lemon
Lynette Leppert
David Lerma
Gary H. Lewis

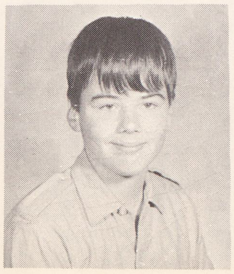
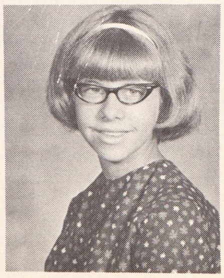
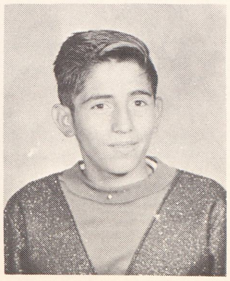
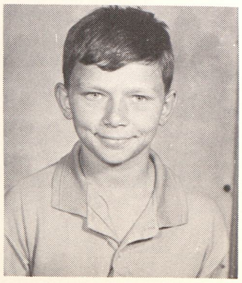

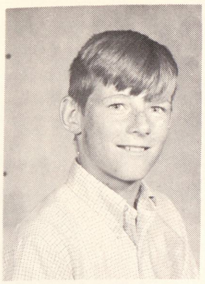
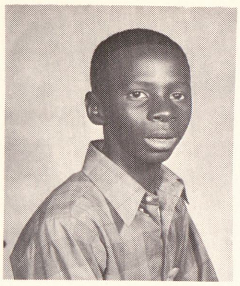

Gary L. Lewis
James Liddell
Mike Lilley
Irene Litvinskas

Dennis Lojek
Mary Ann Lopez
Robert Lopez
Lori Losee

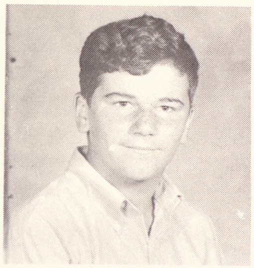
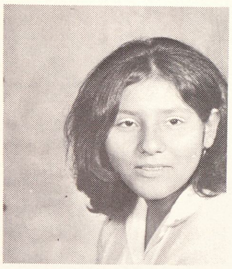
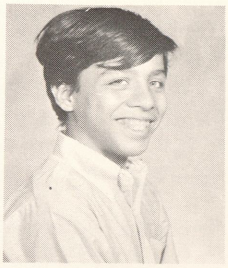
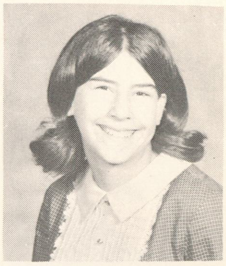

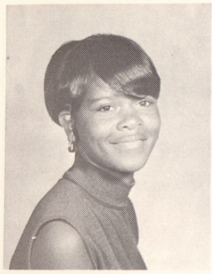
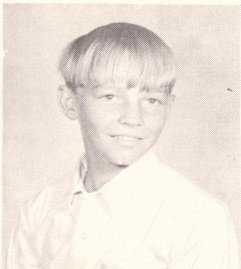
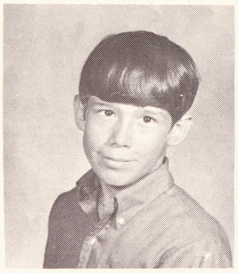
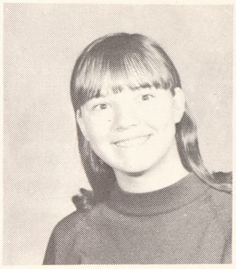

Linda Lovett
Jim Lown
Harvey McIntosh
Nancy McKinney

David McLean
Gloria McMurren
Joe Machul
Diane Manry

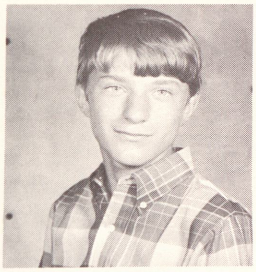
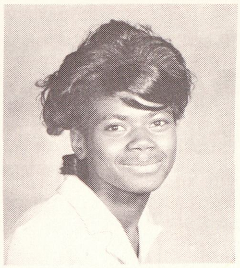
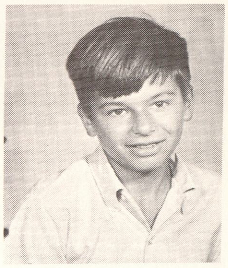
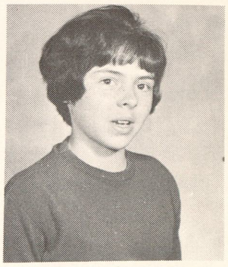

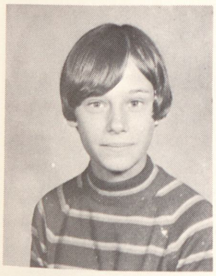
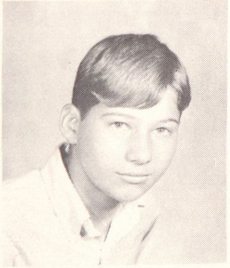
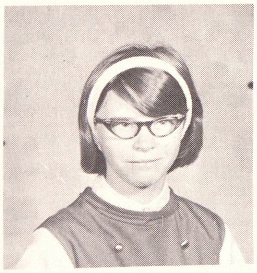
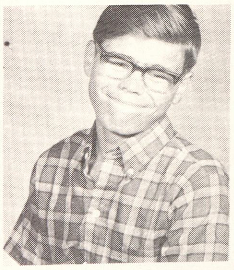

Reva Markey
Mitchell Martin
Cheryl Mason
Tim Massey

Sonny Medina
Pete Merino
John Micsak
Marcia Mietla

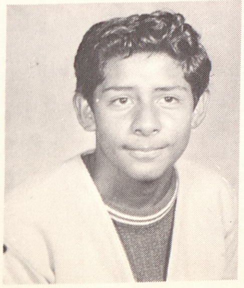
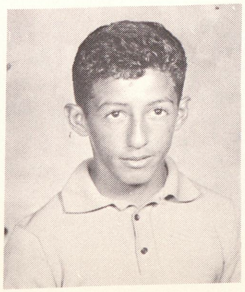
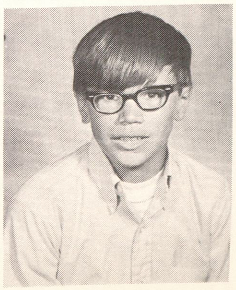
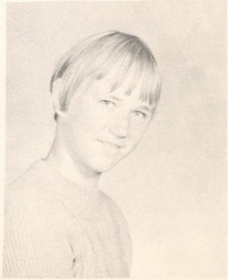

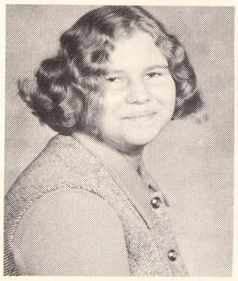
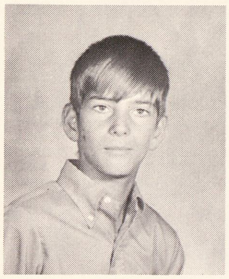
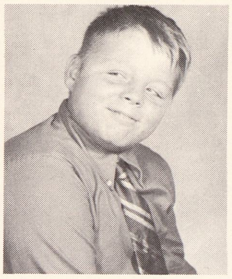
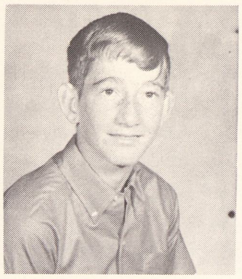

June Mikuloy
Richard Miller
Robert F. Miller
Robert C. Miller

Steven Miller
Sally Miner
Janet Minnich
Susan Mitchell

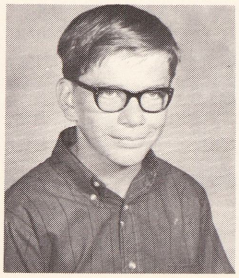
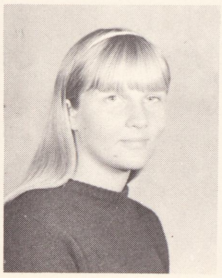

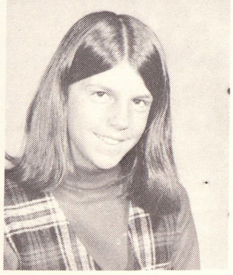

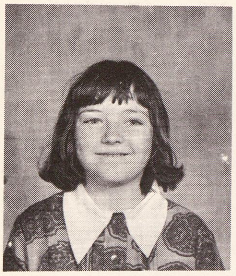
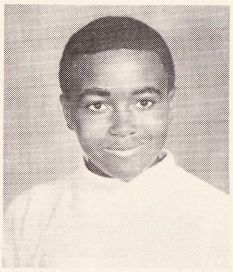
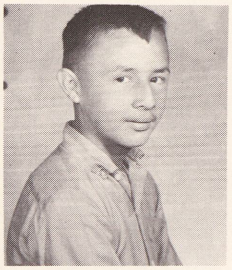
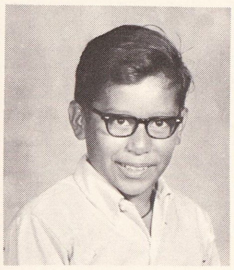

Ida Moll
Willie Moore
Martin Mora
Richard Moreno

Jessie Munoz
Jim Nagy
James Nalewick
Denny Neal

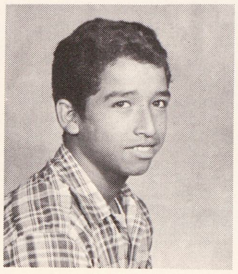
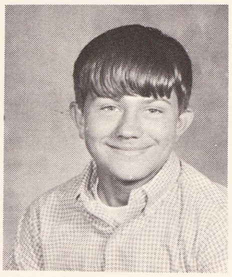
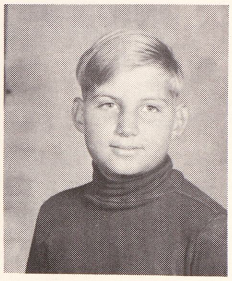
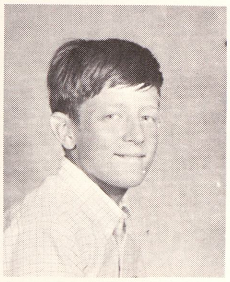

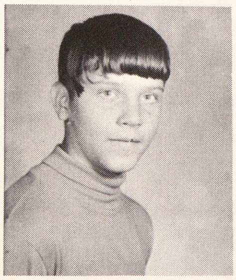
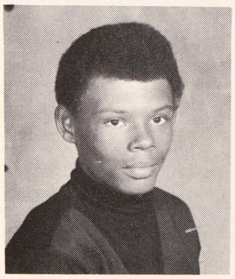
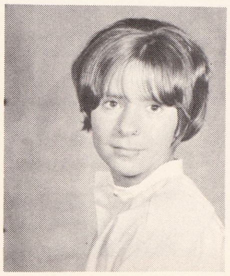
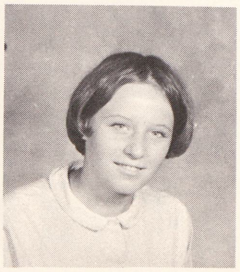

Bill Neitzel
Don Neubern
Cathy Nicklyn
Angie Novak

Marilyn Nunmaker
Robert Obuchowski
Bob Oliver
Joe Orange

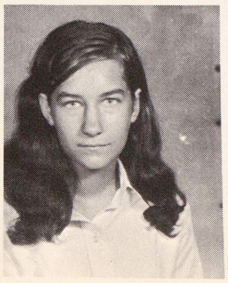
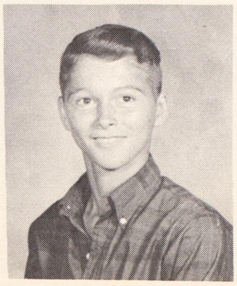
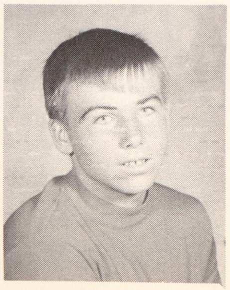
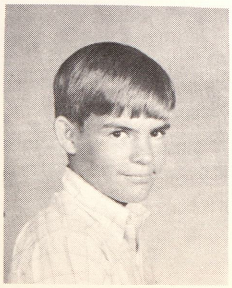

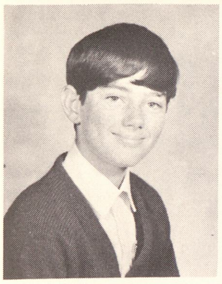
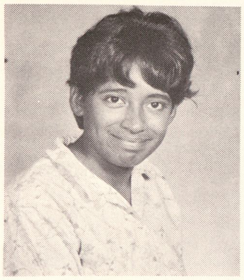
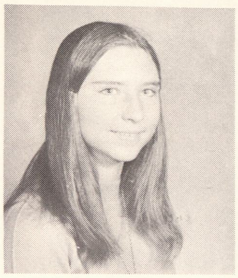
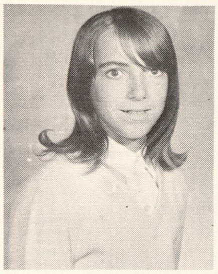

Martin Orler
Elvira Ortiz
Leona Ozust
Janice Ozerajtys

John Ozerajtys
Chester Palmer
Janelle Palmer
Jodi Pardee

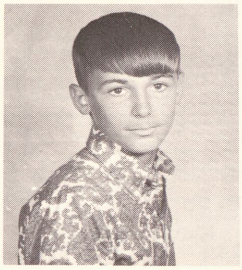
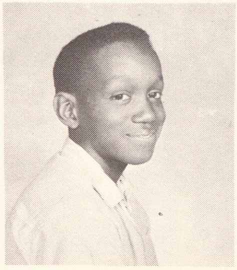
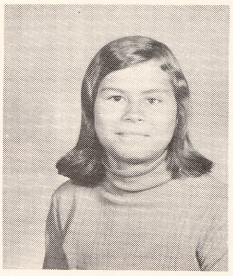
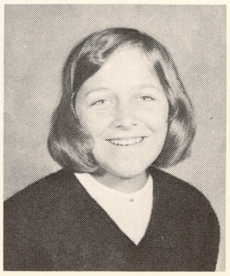

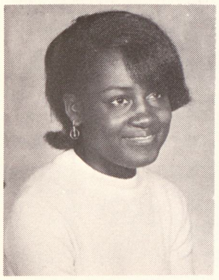
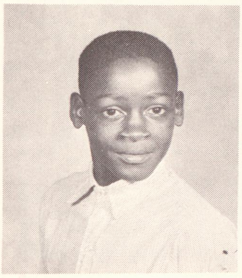
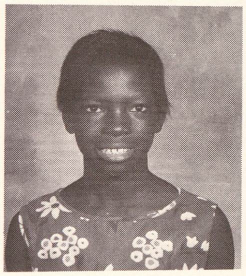
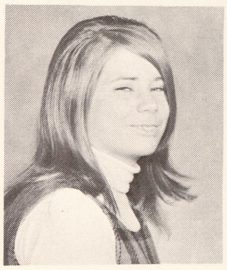

Louise Parham
Richard Parham
Ollie Parker
Judy Partlow

Clarence Patterson
Lori Patterson
Jim Peake
Joan Pearson

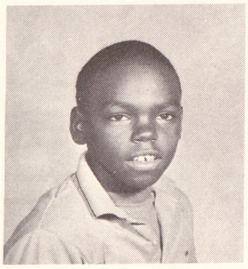
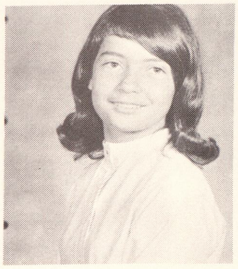
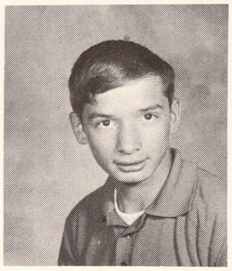
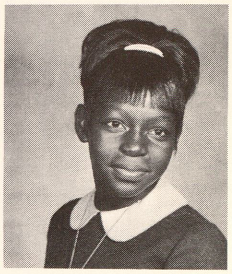

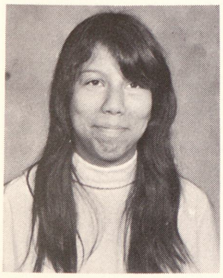
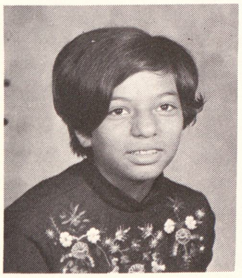
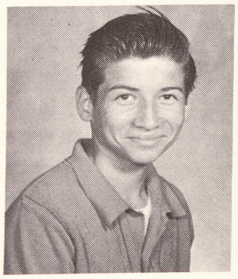
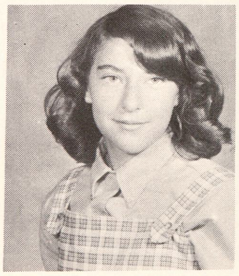

Elizabeth Pena
Sylvia Pena
Richard Perez
Cindy Persicke

Bob Piehl
Sharon Pierrie
Miron Pippins
Andrew Placher

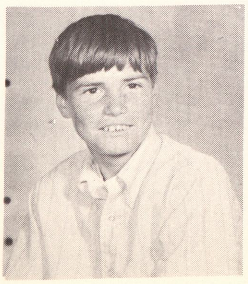
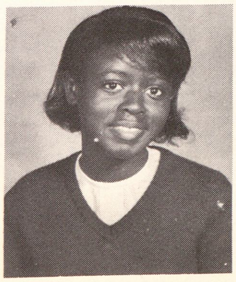
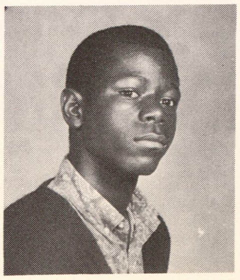
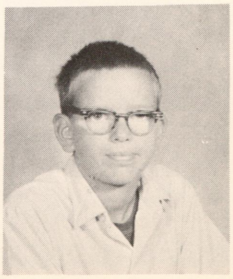

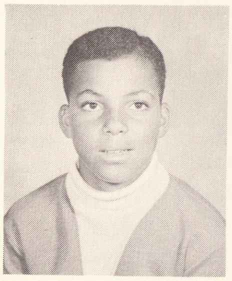
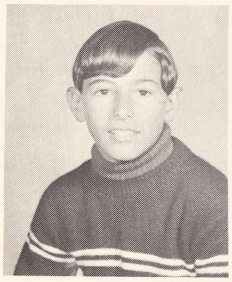
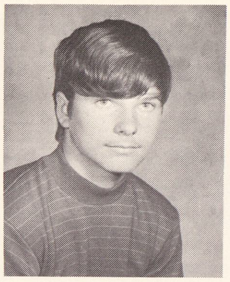
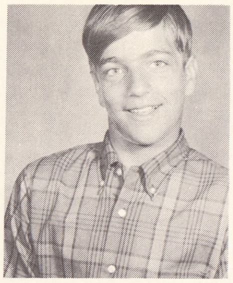

Carl Poston
Jeff Powell
Ronnie Prime
Tom Quaal

Dale Rabineau
Robert Rakowski
Barbara Ratti
Everlyn Reed

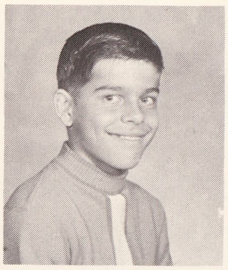
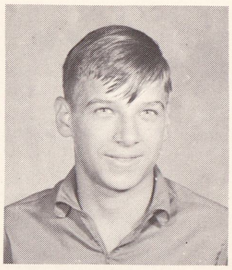

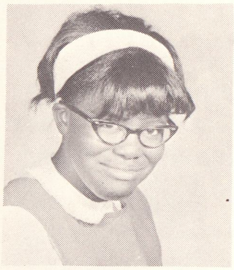

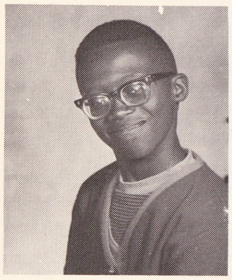
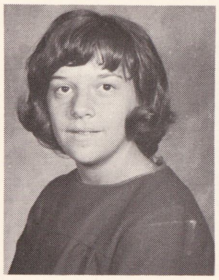
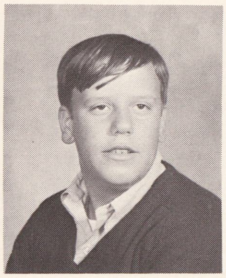
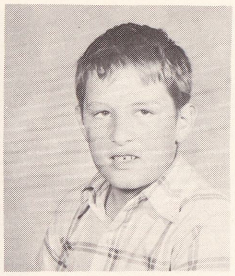

Eugene Reid
Kay Reikowsky
Randy Reisig
Terry L. Rembisz

Tom Rexius
Jerry Rheaume
Myron Richardson
Mike Rigda

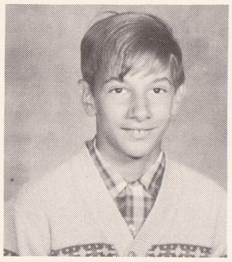
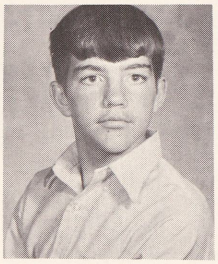
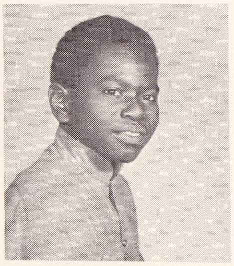
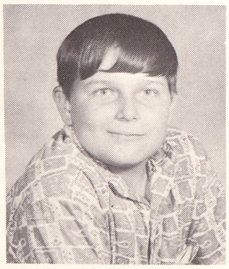

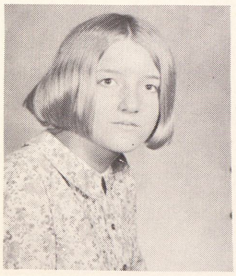
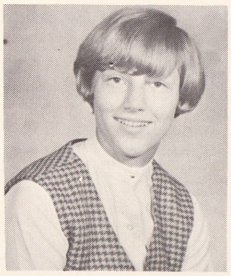
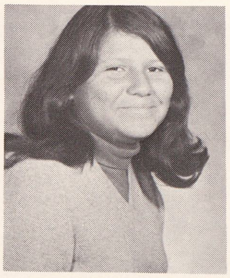
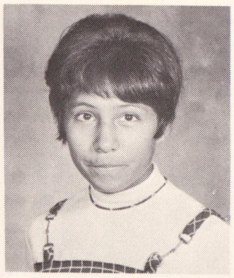

Rosanne Regda
Kathy Riley
Rita Rivera
Linda Rivera

Gloria Roberson
Brad Robinson
Mark Robinson
Michael Rocha

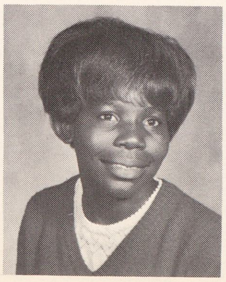
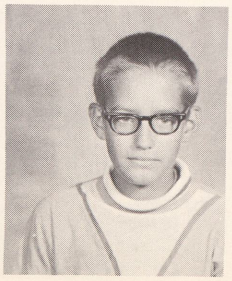
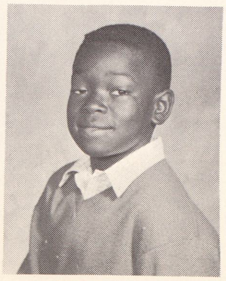

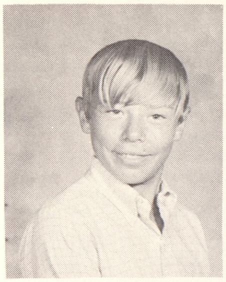
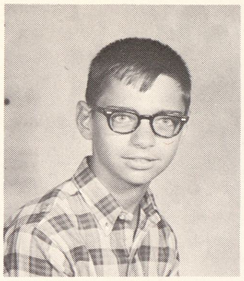

Clark Roesner
Randy Roenicke

Stella Rosas
Sheila Roxzman

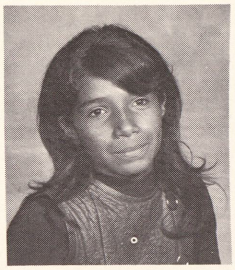
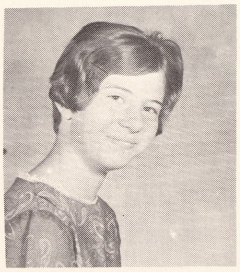

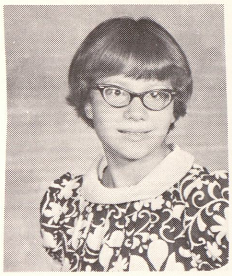
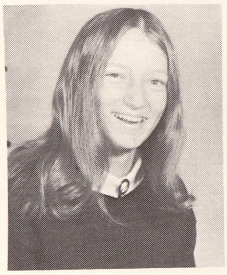
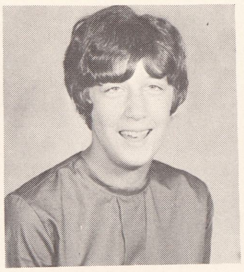
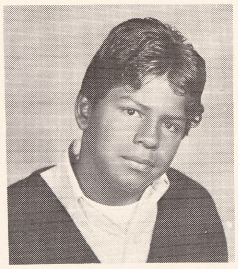

Karen Rovansek
Nancy Rundell
Cathy Ruppel
Jesse Salas

Ron Santhany
Hope Santoyo
Nancy Schade
Randy Schram

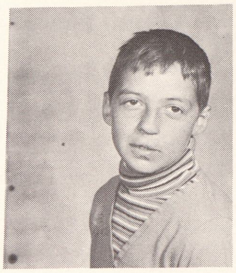
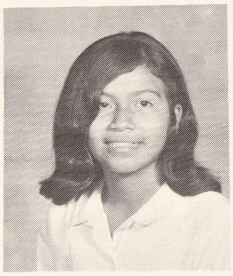
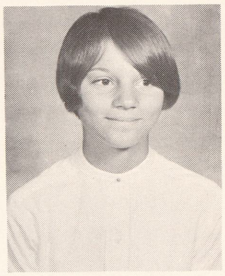
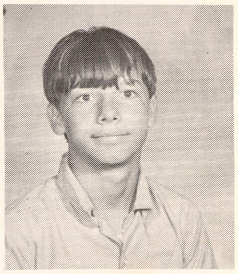

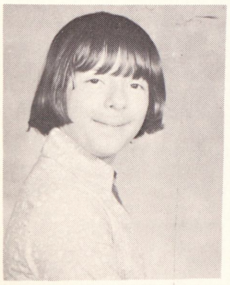
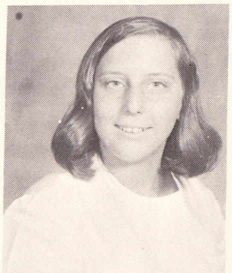
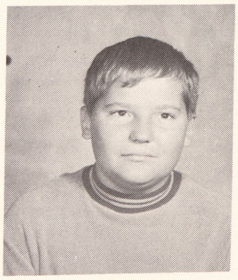
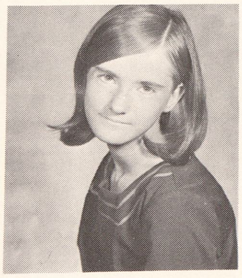

Jeri Schultz
Kris Schultz
Phil Seemann
Bonnie Sharpe

Carolyn Sharp
Karen Shijka
Morris Shinholster
Gustavo Silva

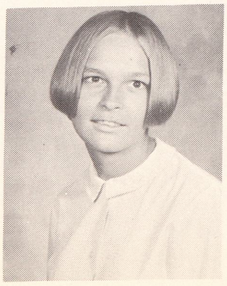
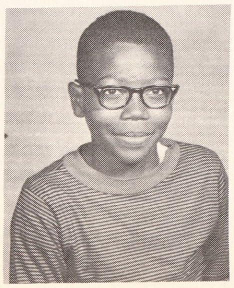
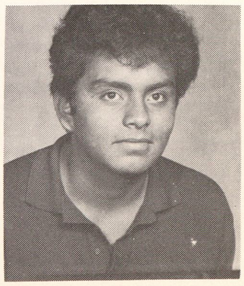

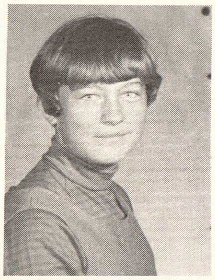
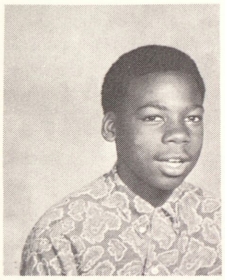
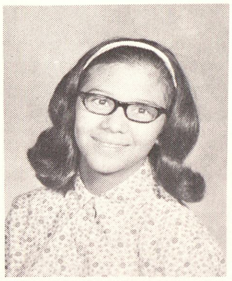
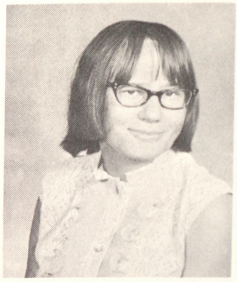

Jill Silvernail
Roosevelt Simmons
Linda Singleton
Patricia Slater

Michele Slaughter
Sharlene Smeage
Annette Smith
Art Smith

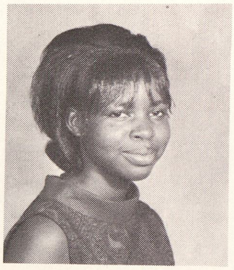
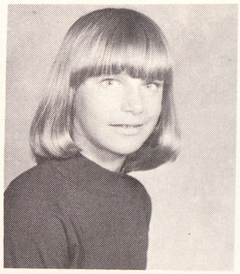
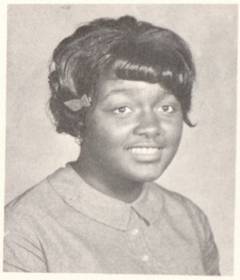
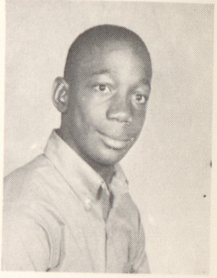

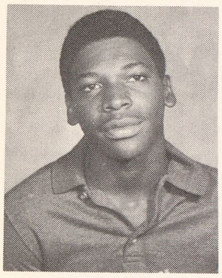
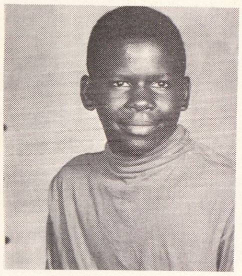
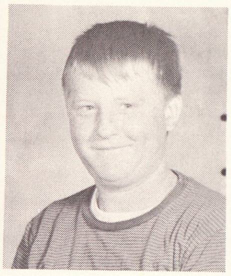

Bernie Smith
Carl Smith
Jack Smith
Jackie Smith

Lonnie Smith
Sara Smith
Zina Smita
Larri Spalding

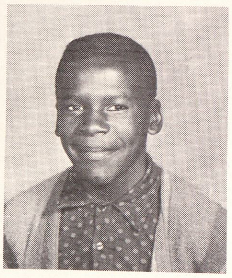
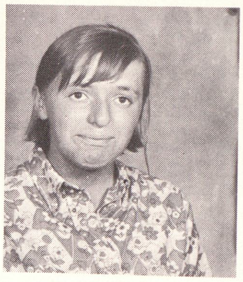

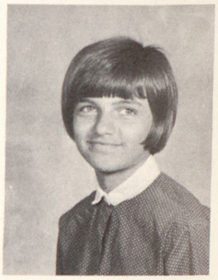

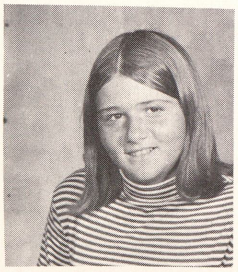
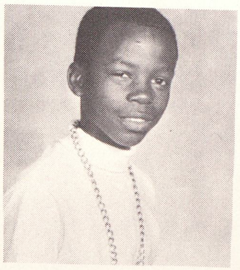
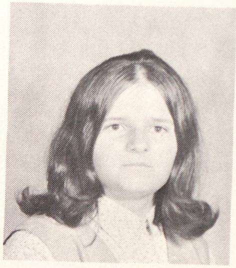

Nancy Spear
Cheryl Specht
Cedric Sprowl
Jennifer Spruce

Debbier Stamper
Ricky Stewart
Margaret St. Mary
Lee Strieter

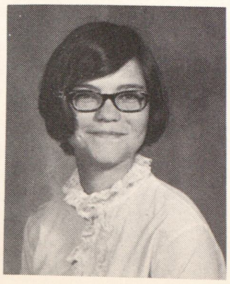
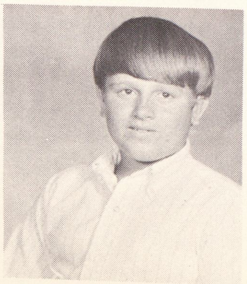
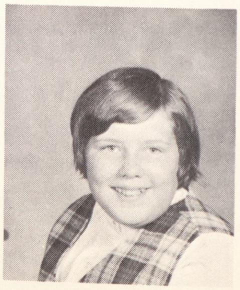
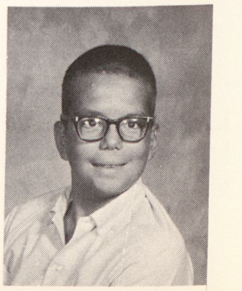

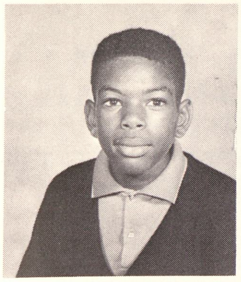
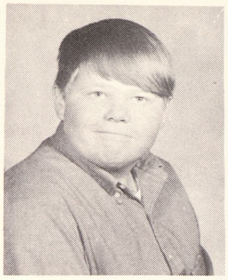
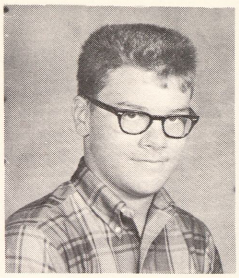
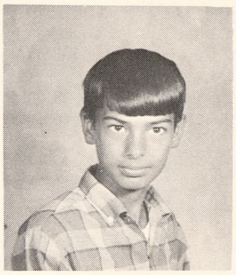

Willis Stuckey
Mike Stuhler
Robin Strudgeon
Dewain Sullivan

Emerson Sullivan
Bryant Sutton
Timothy Sweigart
Kathy Swendner

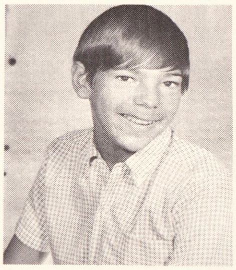
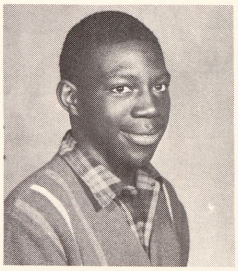
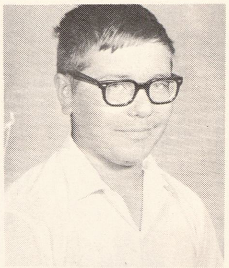
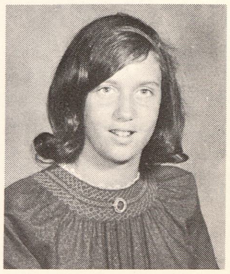

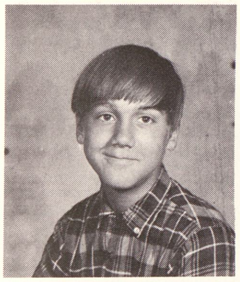
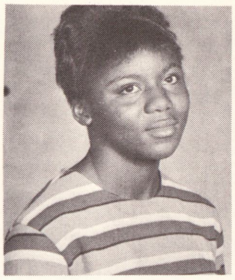
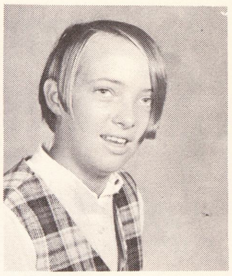
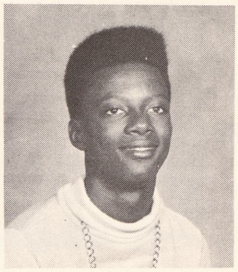

Robert Tappen
Cheryl Taylor
Kerri Joe Taylor
Roosevelt Terry

Karen Thick
Alverta Thomas
Dwight Thomas
Sally Thomas

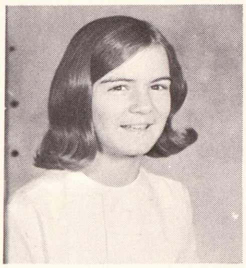
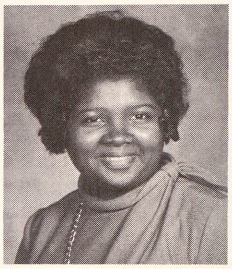
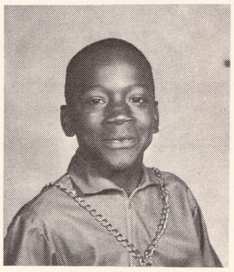
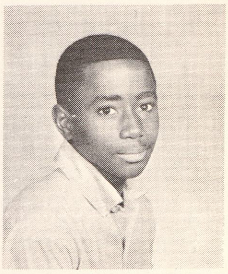

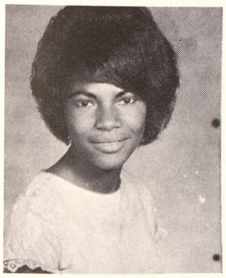
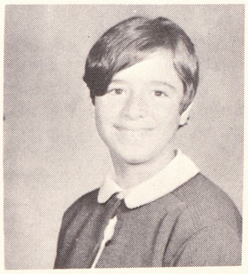
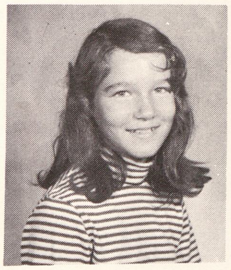
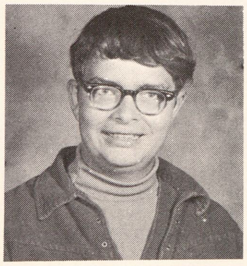

Robert Thompson
Ruth Tithof
Linda Toronjo
Tim Town

Marilyn Townsend
Ruben Trevino
Carolyn Trice
Ricky Turner

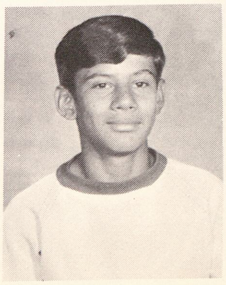
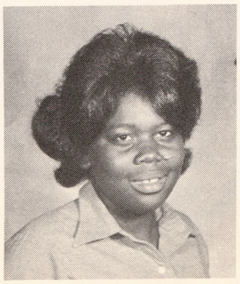
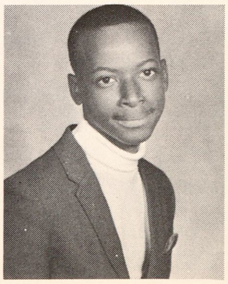

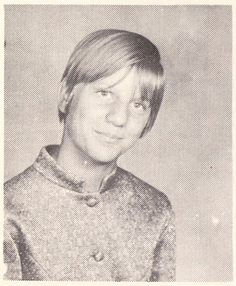
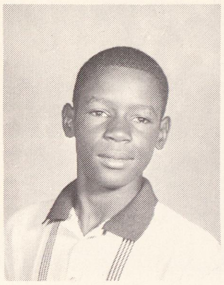
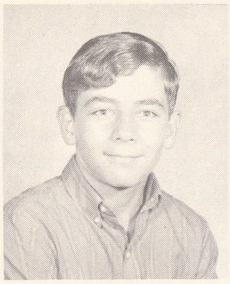
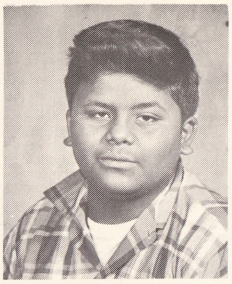

Janelle Tuzas
Alvin Tyler
Mike Van Norman
Roy Velasquez

Mike Villanueva
Kim Vogt
Tom Wainwright
Robert Walker

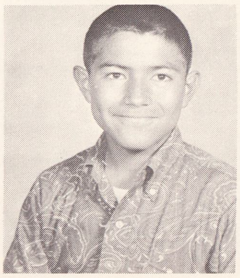
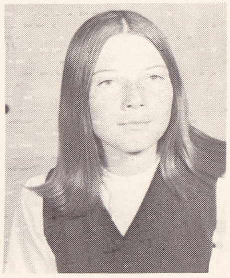
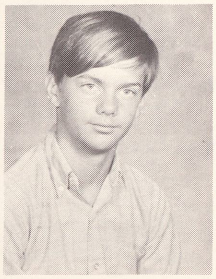
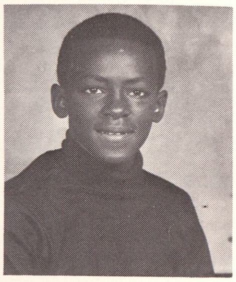

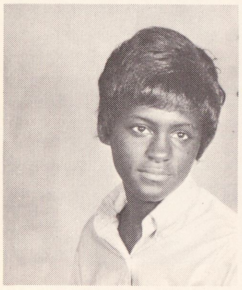

Robin Walker

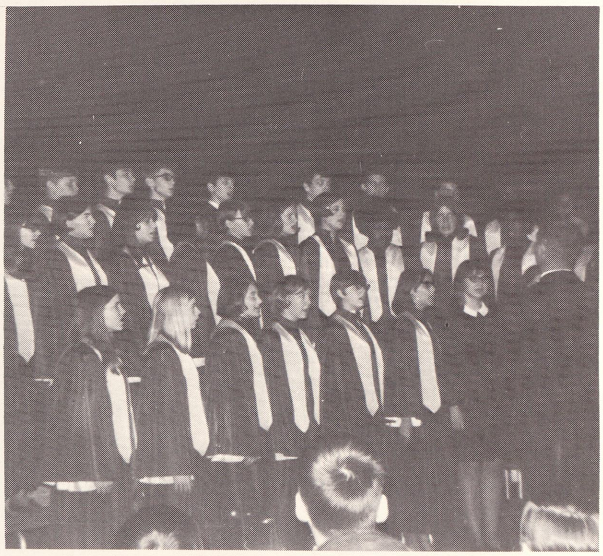

Winston Walker

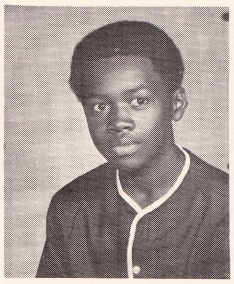

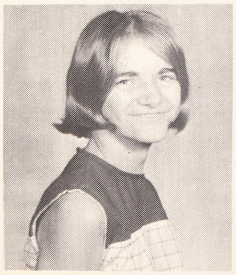
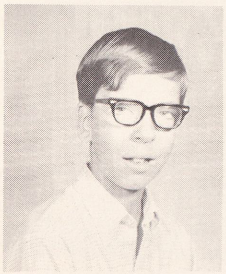
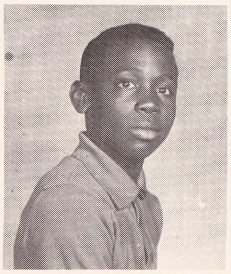
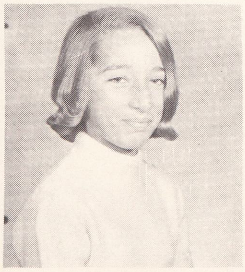

Marla Watson
Walter Weirauch
Dan Welch
Karen Wells

Frank Wheeler
Denise White
Edward White
Toni Whitley

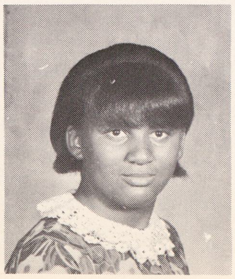
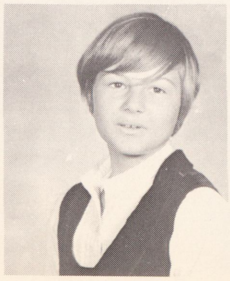
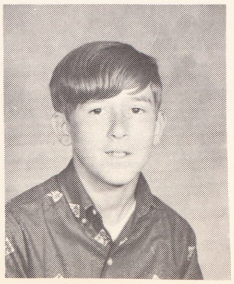
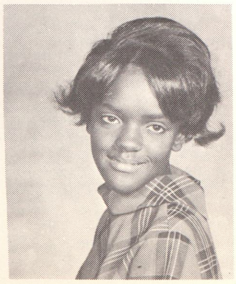

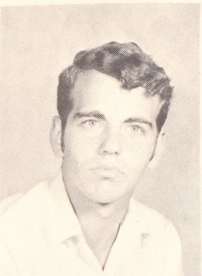
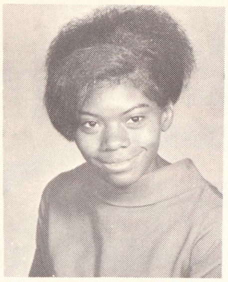
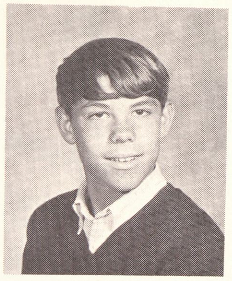
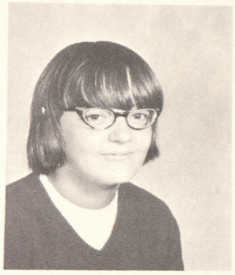

David Whitman
Andrea Williams
Richard Williams
Sandra Williams

Sheila Williams
Sylvia Williams
John Willis
Janet Wilson

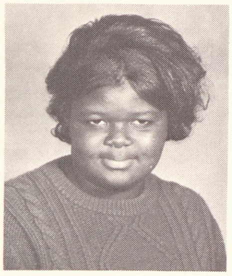

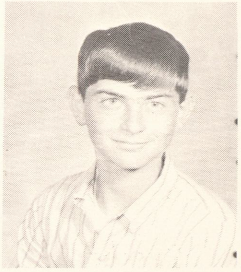

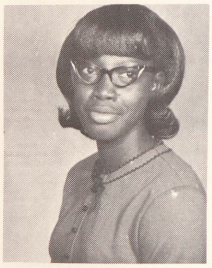
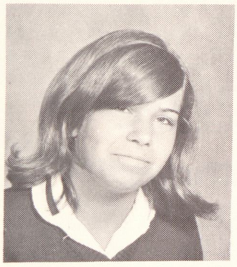
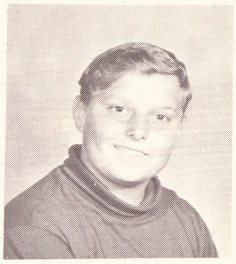
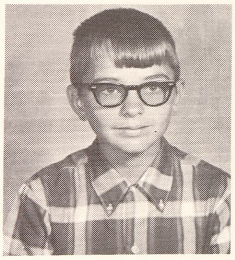

Tonnie Wilson
Judi Wissmueller
Ken Woloszyn
Gavin Woolever

Tamara Wright
Robert Wrona
Mark Wyman
Olga Zapata

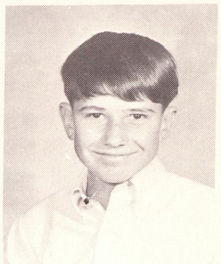
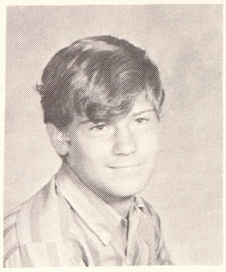

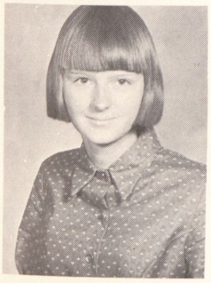
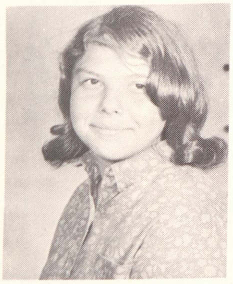

Debbie Zhender
Virginia Zuniga

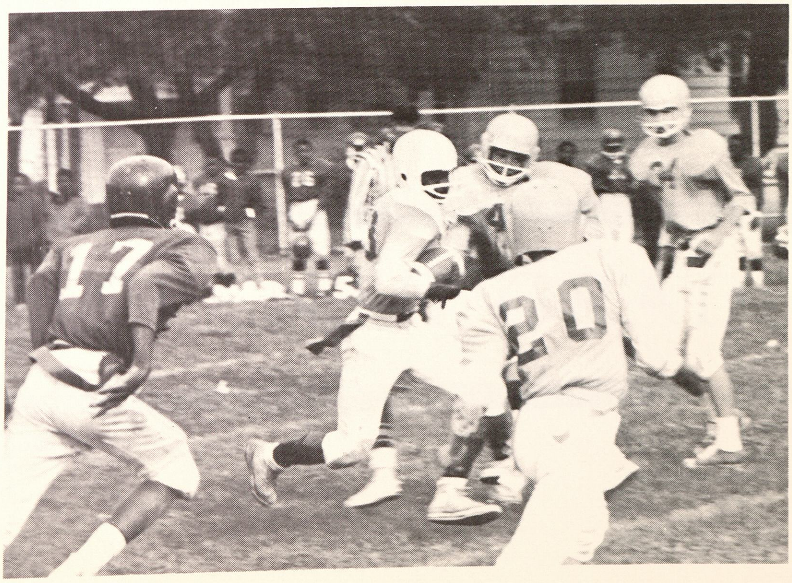

AUTOGRAPHS

SEVENTH GRADE

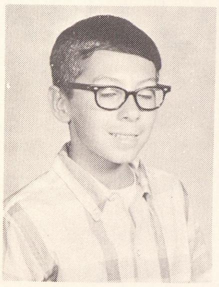
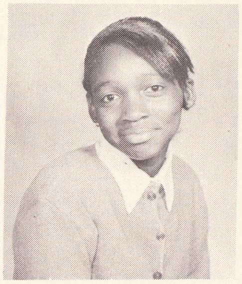
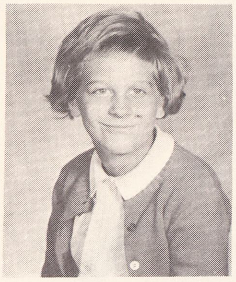
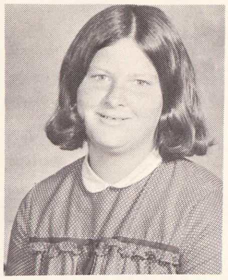

Larry Adams
Audrey Aldridge
Debra Allen
Marsha Allen

Martha Allen
Larry Allison
Randy Alpin
Sandy Alpin

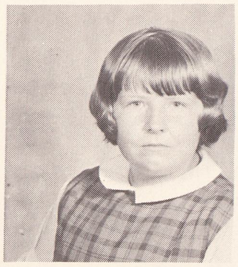
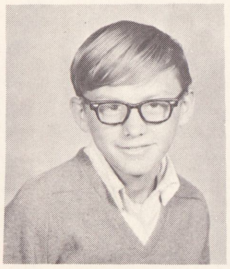
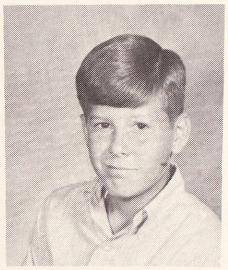

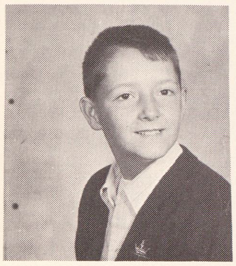
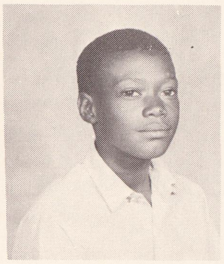
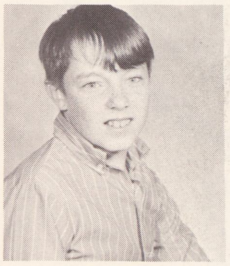
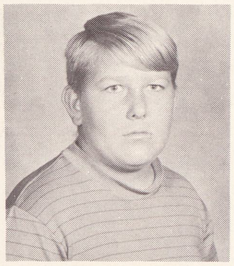

Leonard Anderson
Rodney Anderson
Robert Andreotti
Jim Armstrong

Elias Ayala
Kelly Bailey
Roeann Baker
Diane Baiewicz

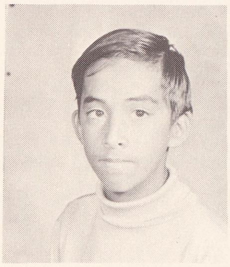
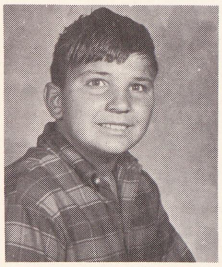
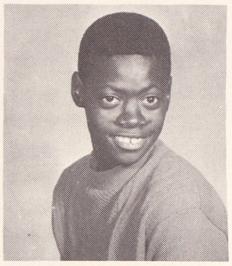
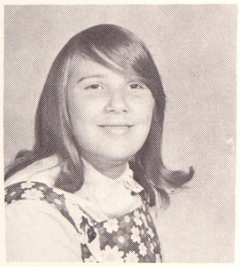

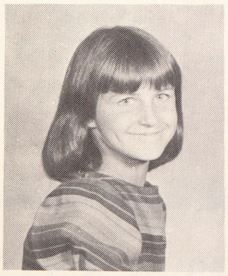
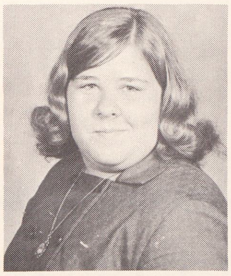
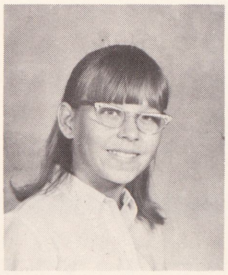
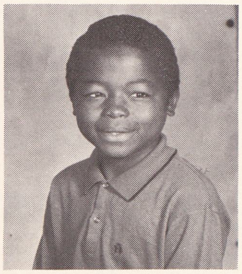

Susan Ballard
Pam Barclay
Milianda Baze
Edward Beamon

Sandra Bechtel
Guillermo Belfort
Margit Bell
Boyd Bellenbaum

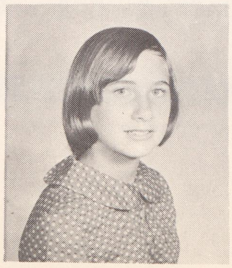
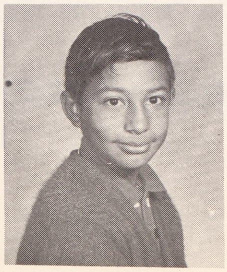
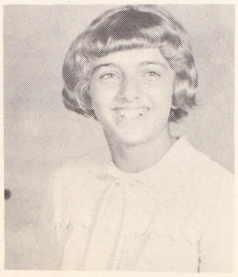
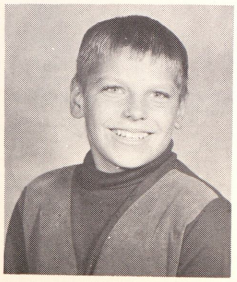

Gilford Benton
Julia Bettesworth
Sandra Bhirdo
Dennis Bird

Chuck Boos
Arcade Borisow
Cynthia Bosnyak
Maria Bosnyak

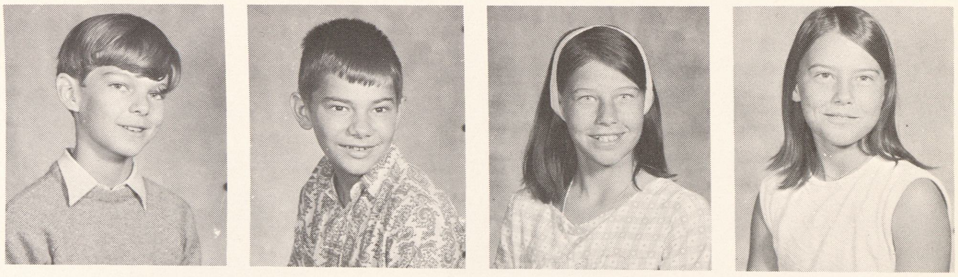

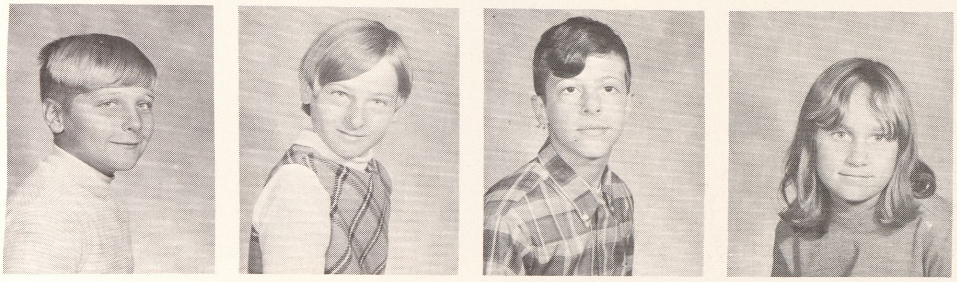

Bruce Bowman
Catherine Bowman
Daniel Braun
Carol Bray

Connie Brethuaer
Beverly Broaddus
Albert Broughton
David Brown

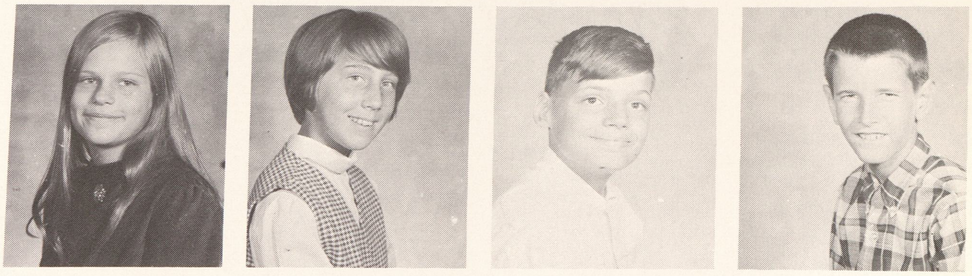

Dawn Brown
Lori Brown
Pamela Brown
William Brown

Bonnie Bryan
Elwood Buckley
Raymond Buttron
Thomas Bullock

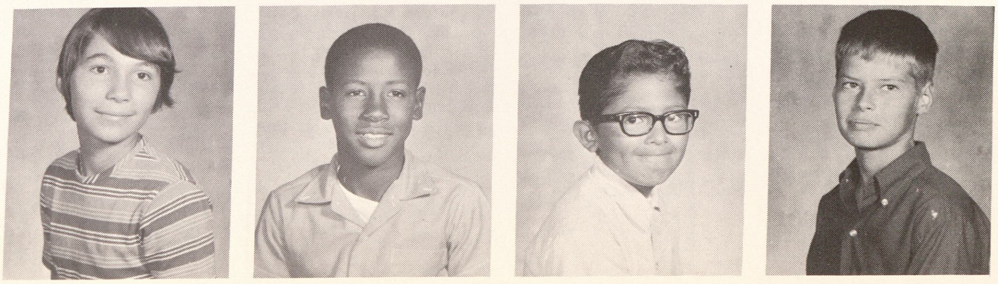

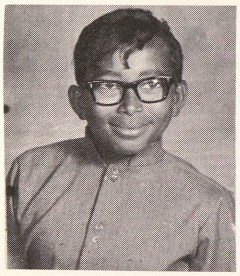
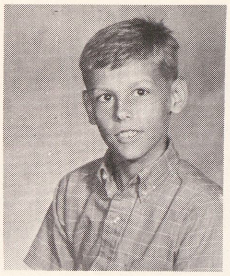
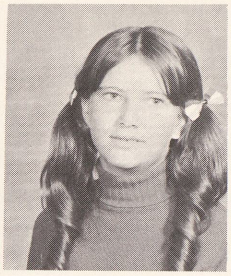
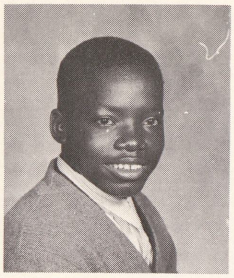

Clifford Burden
James Burns
Patty Burr
Johnnie Butler

Jonita Byrd

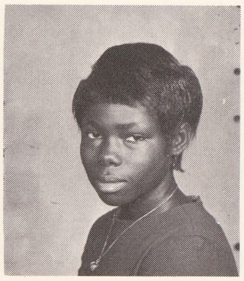

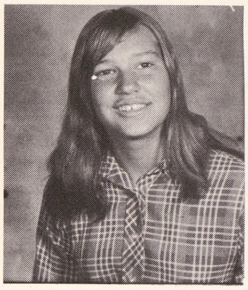

Sandra Ceasar

Gudalupe Cantu
Joseph Carbeno
Abel Cardenas
Rodney Carrigan

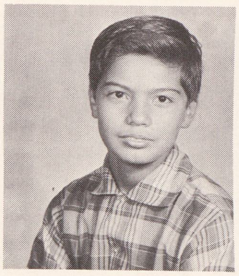
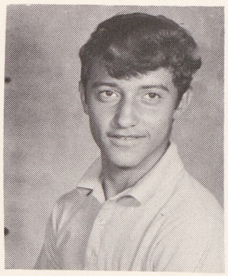
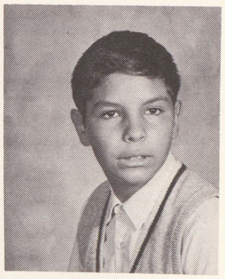
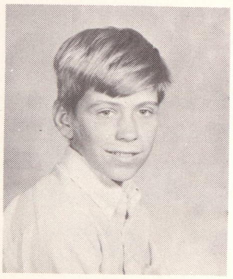

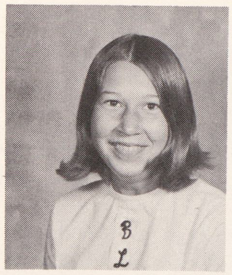
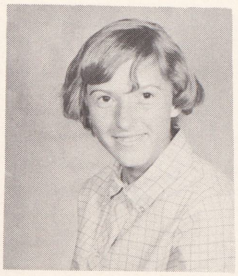
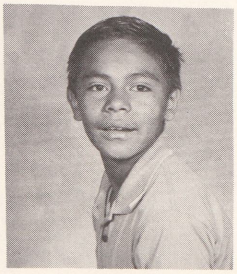

Fida Carter
Brenda Carter
Mary Chaltraw
Renaldo Chingman

Joe Cichowski
Wayne Clark
David Colbath
Patricia Colmus

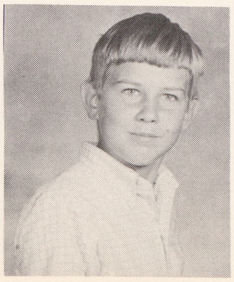
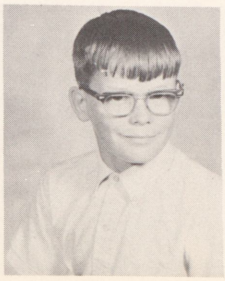

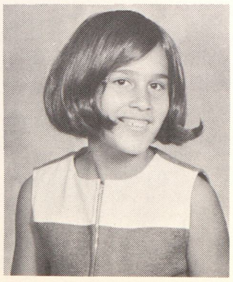

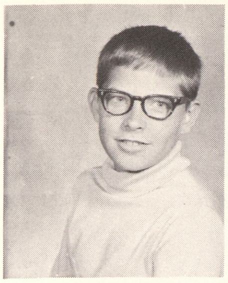
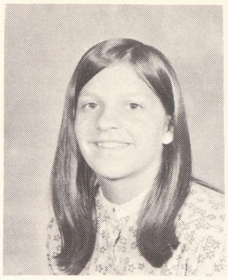
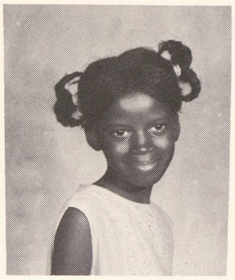

David Comstock
Dianne Conaway
Kathleen Cooper
Remonia Cork

Willie Cork
Yolanda Cortez
William Cozzolino
Sherlyn Craig

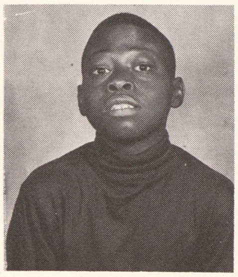
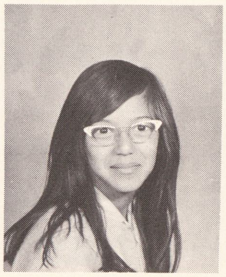
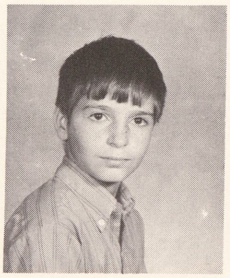
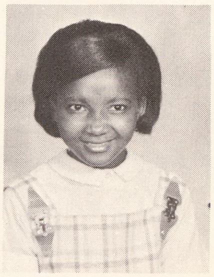

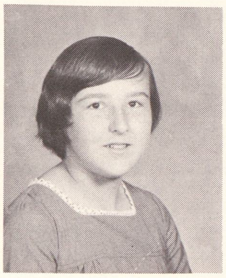
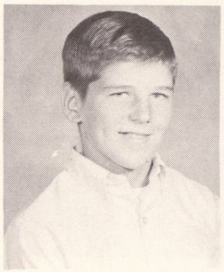
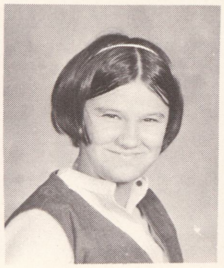
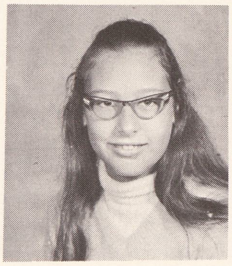

Anna Creason
Joel Cronk
Shelley Cronkright
Karen Crow

Marc Culver
Keith Cummiford
Leo Cummings
Mike Cummings

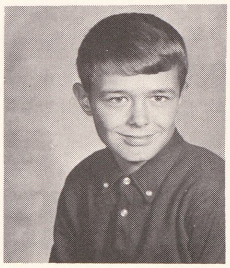
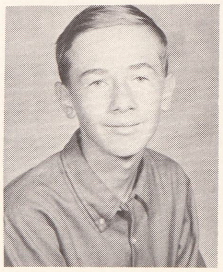
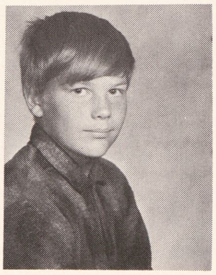
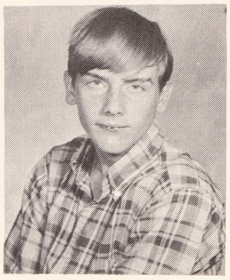

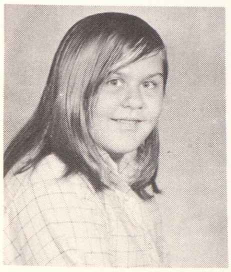
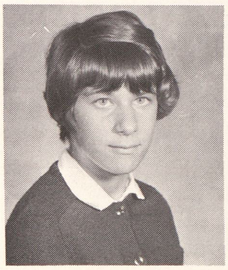
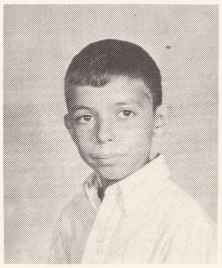
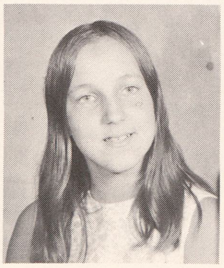

Diane Czerney
Christina Czmbor
Edwin Danks
Jane Daoust

Leo Dark
Robert Darling
Carolyn Davis
Derek Davis

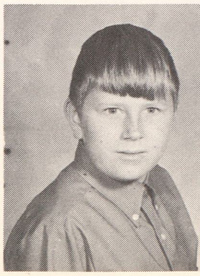
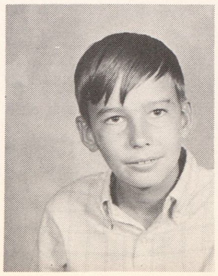
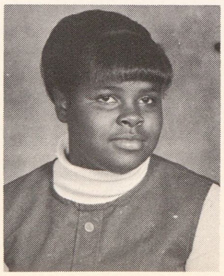
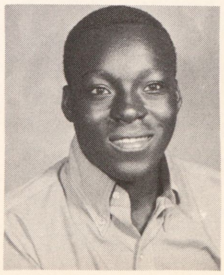

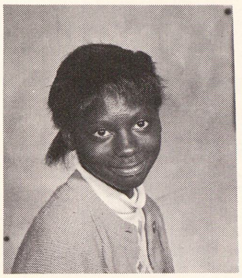
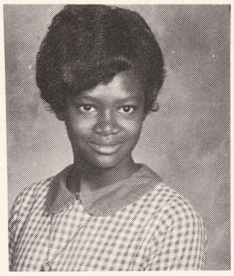
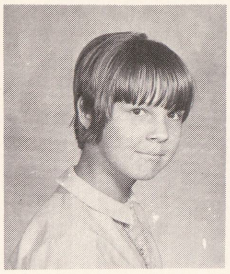

Shirley Davis
Vivian Davis
Debbie De Lavern
Ruben De Leon

Bob De Shone
Pat Dickenson
Richard Donovan
Steven Drake

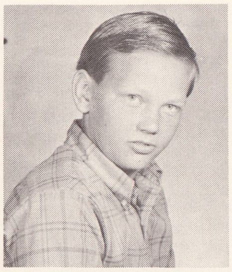
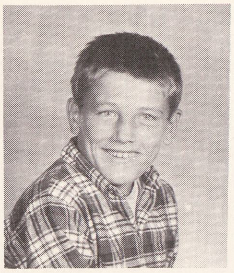
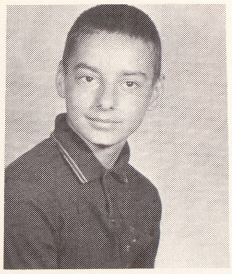
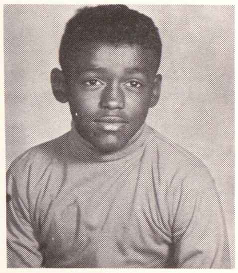

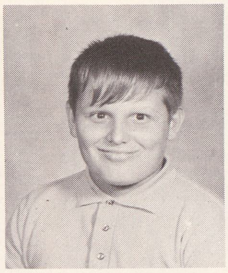
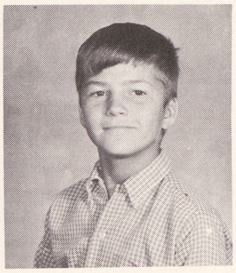

Debbie Duby
Ernest Dugan
Steve Dukarski
Harry Dukas

Dorothy Dunn
Susan Dupuis
Mark Edwards
Heidi Eldred

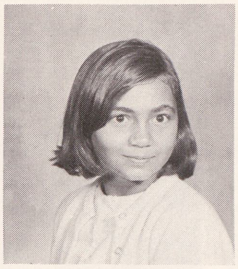
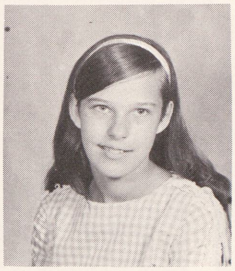
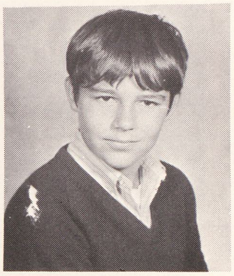
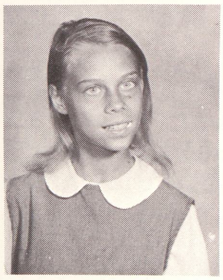
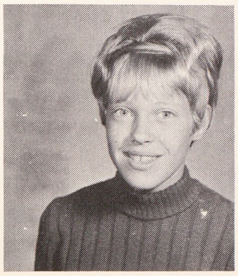
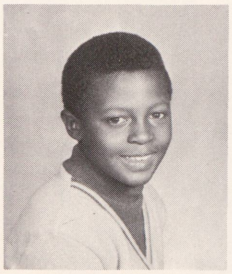
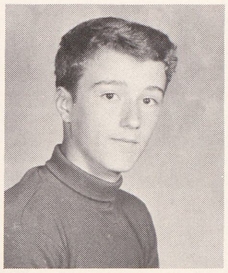
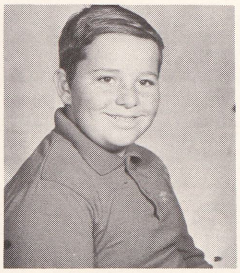

Sally Elliott
Gregory Everett
Steve Fairchild
Tom Fick

Jim Flores
Josie Flores
Rose Flores
Debbie Freler

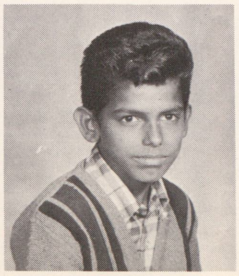
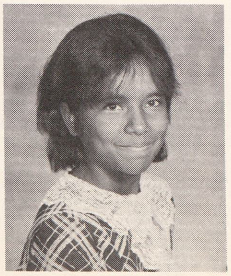

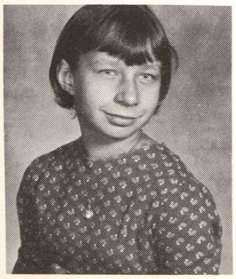

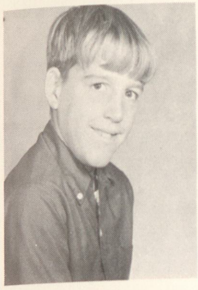
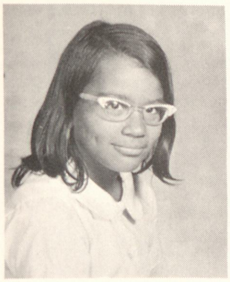
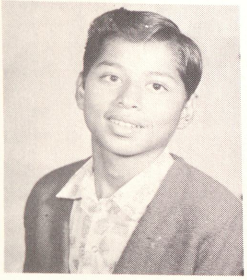
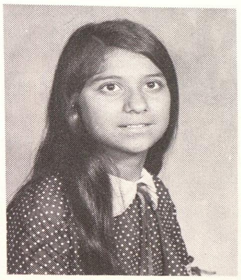

Kenneth French
Annette Garcia
Baldomero Garcia
Diana Garcia

Edward Garcia
Raul Garcia
Sandy Garcia
Sylvia Garcia

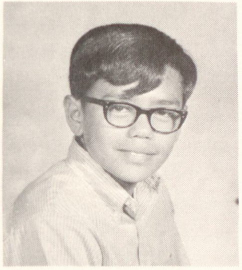
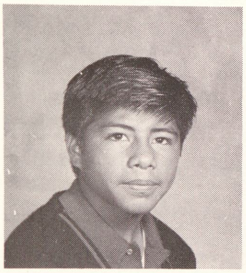

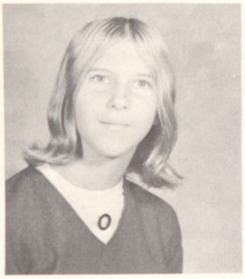
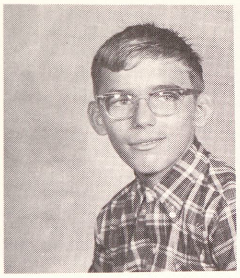
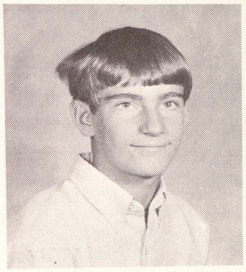

Patti Gawne
Judy George
Tom Gibbons
Andrew Giedrocz

Jean Giroux
Anthony Gnotek
Kim Golden
Bob Gonzales

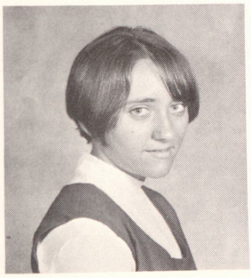
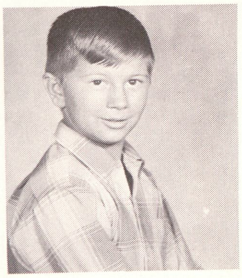
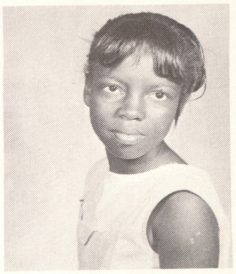
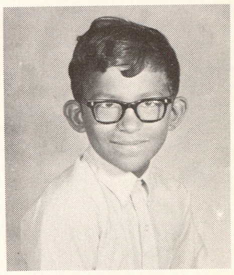

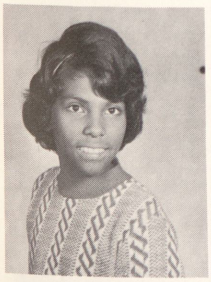
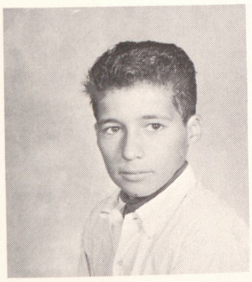
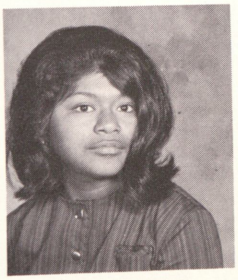
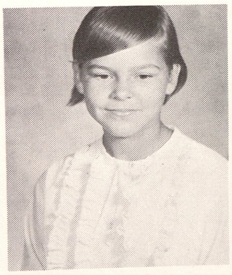

Guadlupe Gonzales
Jessie Gonzales
Martha Gonzales
Cindy Goodboo

Helen Grames
Josephine Green
Robert Green
Pat Green

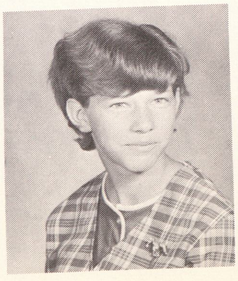
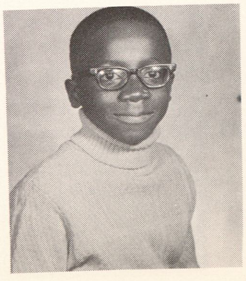

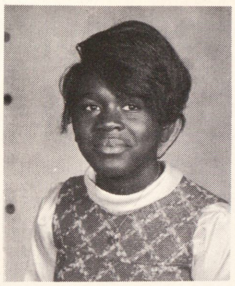
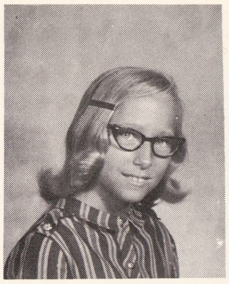
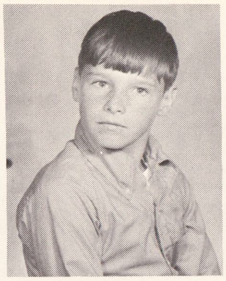
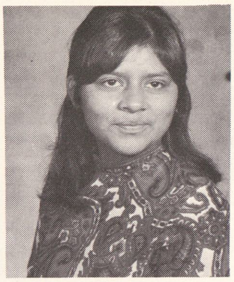

Dorothy Greene
Roxanne Greenwald
Walter Grunwell
Mary Guerrera

Rosalie Guevara
John Gutierrez
Everett Hall
Norene Hall

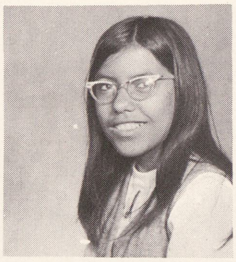
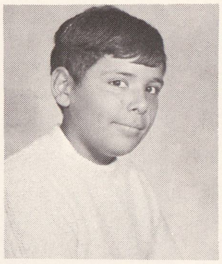
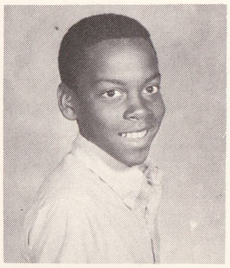
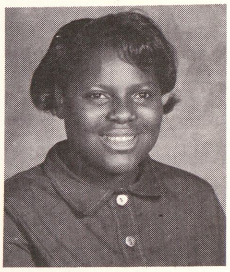

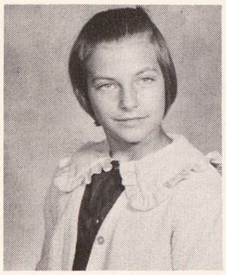
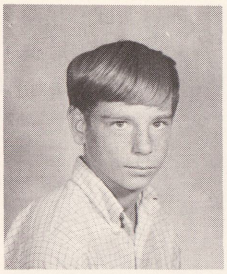
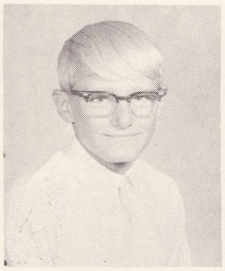
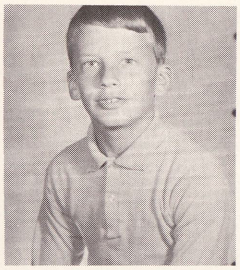

Nancy Halm
Don Hammis
William Hannaman
Bill Hansen

Patricia Hardin
Kathy Harmon
Glen Harper
Renee Hart

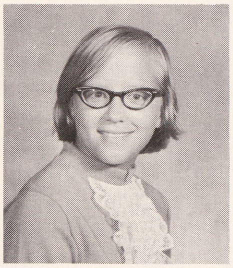
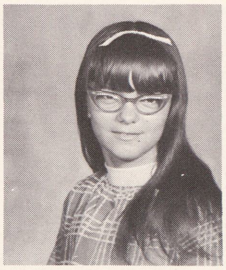
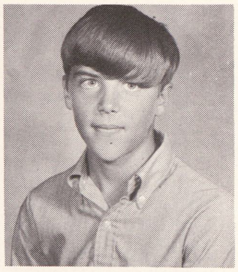
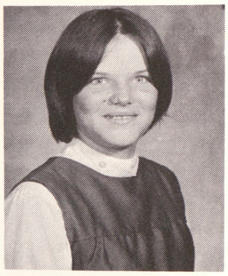

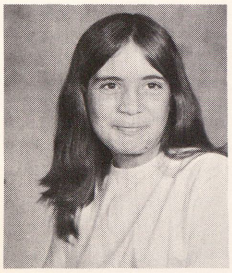
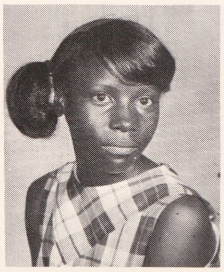
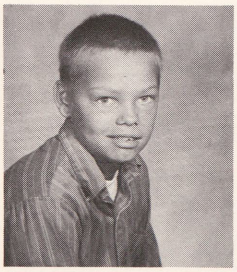
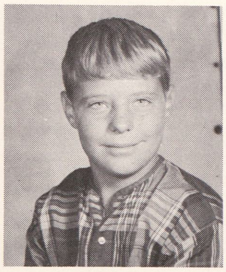

Diane Hasse
Karolyn Hawkins
Bernard Hayes
Charles Heath

Regina Hendricks
Vivian Heredia
Diane Hernandez
Rita Hernandez

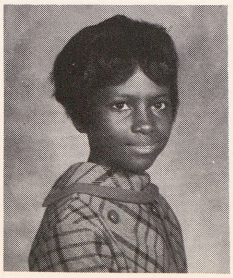

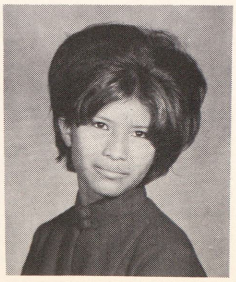
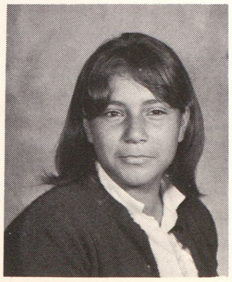

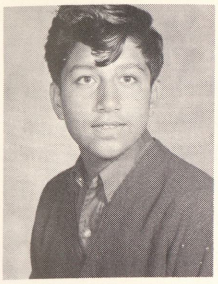
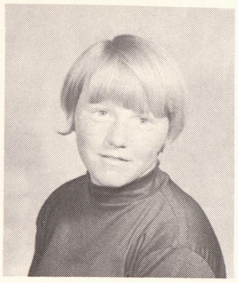
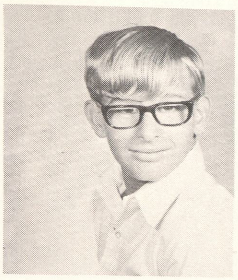
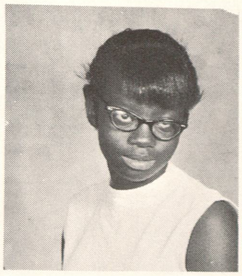

Ramiro Herrera
Anna Hervert
Mike Hildebrant
Faye Hodges

Gail Hohisel
Chad Holley
Robert Holmes
Kim Hood

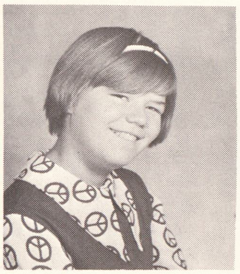
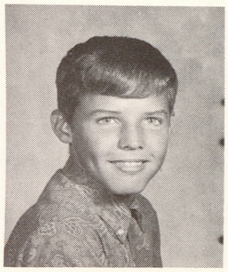
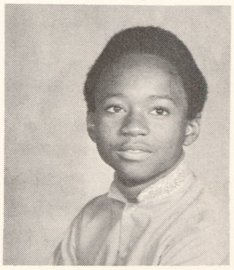

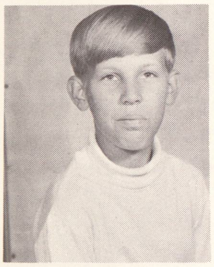
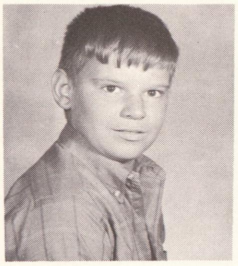
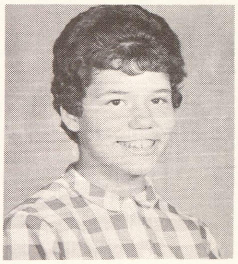
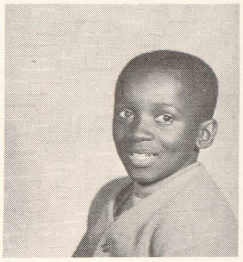

Mark Hubbell
Jim Irish
Margaret Itony
Ronnie Jackson

Wendy Jackson
June Jewell
Debra Johnson
Tim Johnson

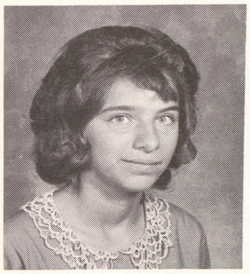

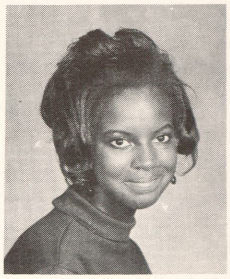
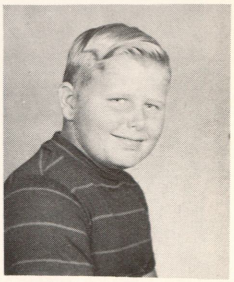

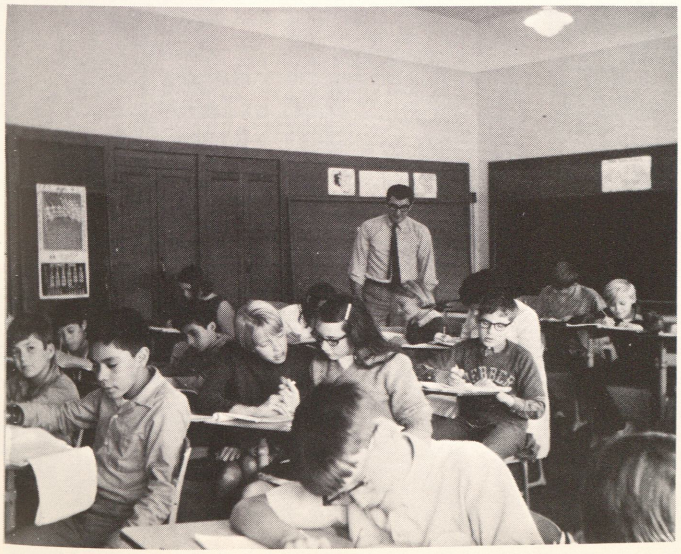

Toni Johnson

Eddie Jones

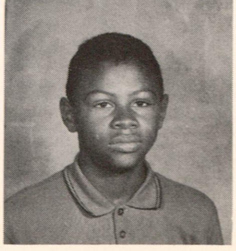

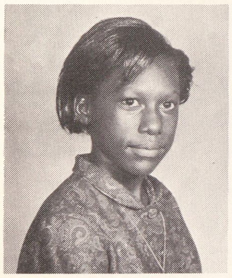
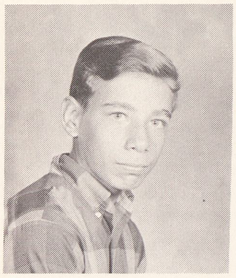
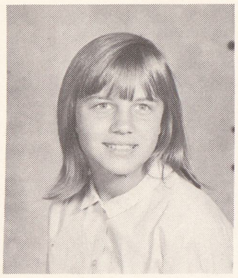
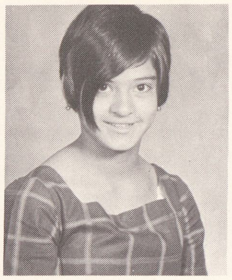

Mary Jones
Rodney Jones
Cheryl Judd
Susan Kapp

Victoria Kapp
Joey Karwell
Sharon King
James Kirchner

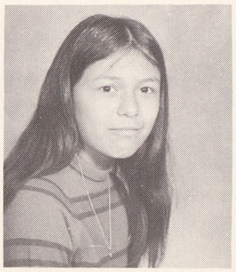

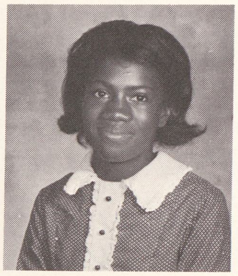
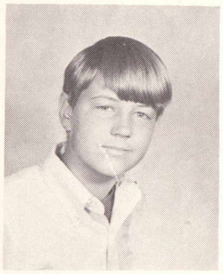

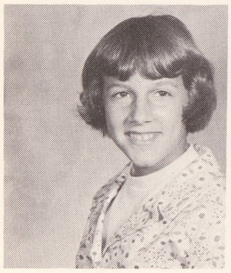
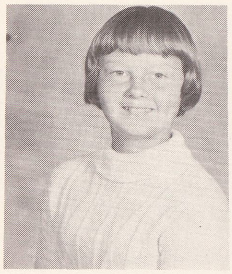
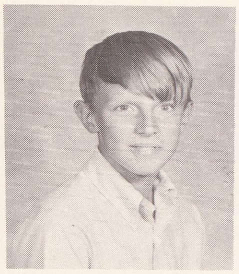
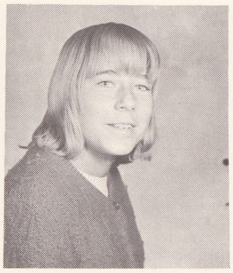

Theresa Klatt
Lori Knierim
John Kokes
Sheila Kolhoff

Florence Konesko
Shelly Koski
Jane Krasinski
Jean Krasinski

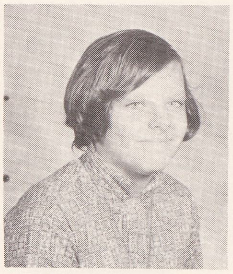
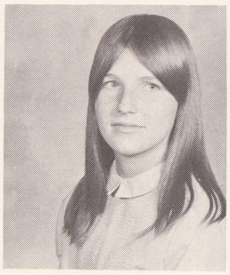
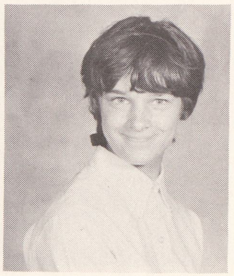
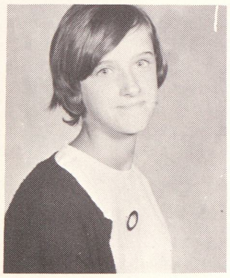

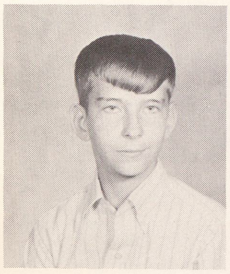

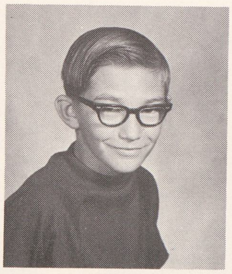
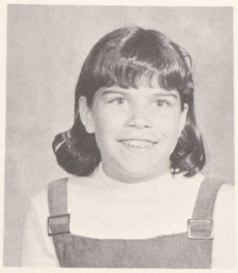

Randy Krenz
Christine La Beau
Richard Lane
Janet LaPorte

Julie LaPorte
Debra Lapprich
Russell Launstein
Elliot Lawrence

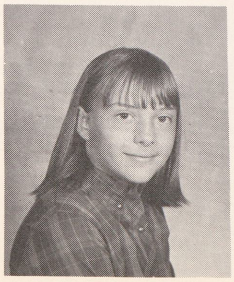
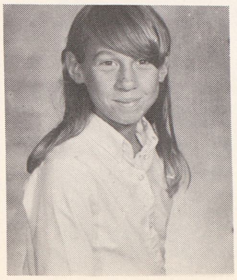
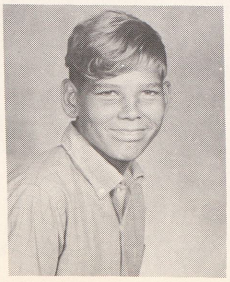
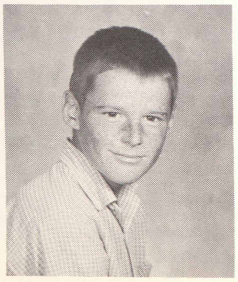

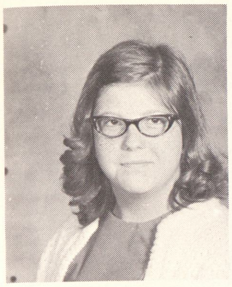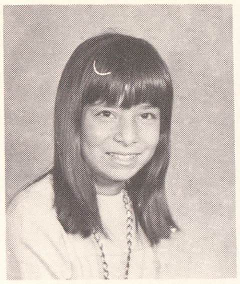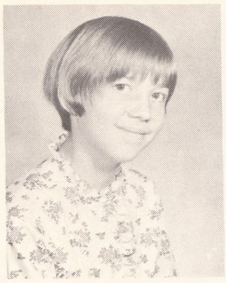

Barbara Leachman
Pearl Ledesma
Deborah Lemcke
Lupe Lerma

Cecelia Lewis
Kathy Lilley
Marlyn Lilley
Randy Lintz

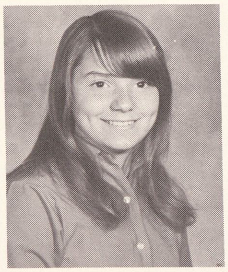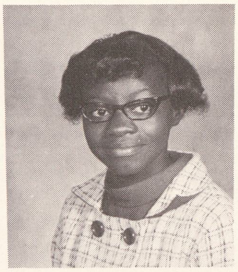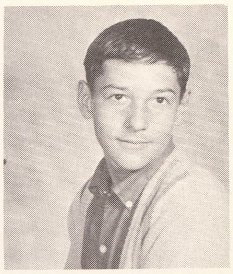

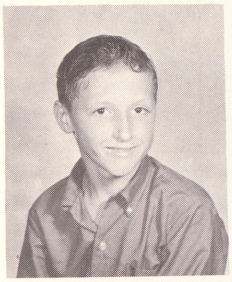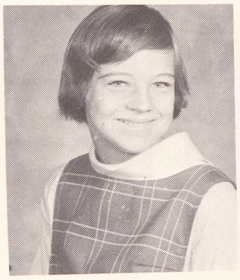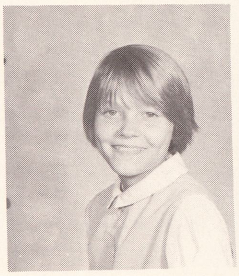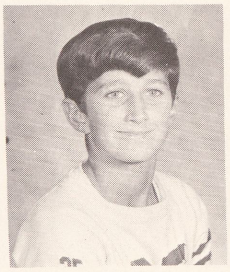

Ron Lintz
Sally Lodge
Jo-Ana Lown
Jack Luark

Gregory Luplow

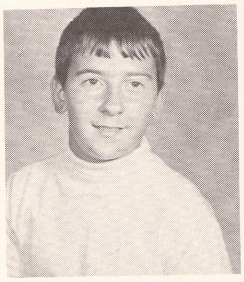

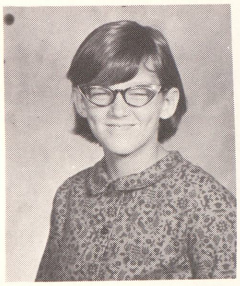

Rebecca Lusher

Starann McCallum
Pamela McClenon
Judy McIntosh
Richard McMillon

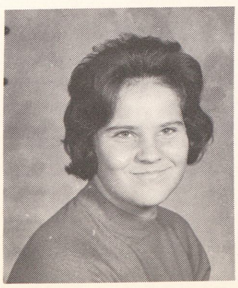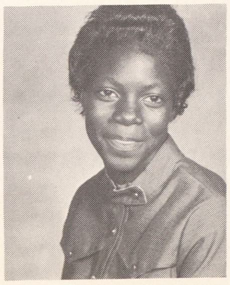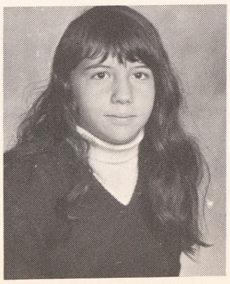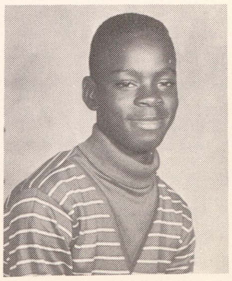

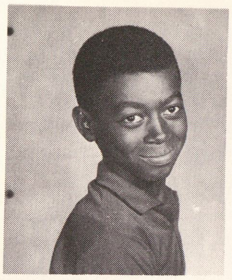
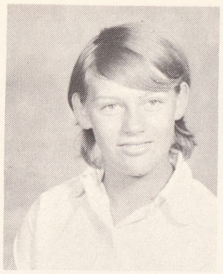
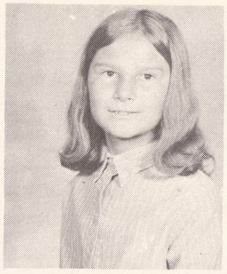
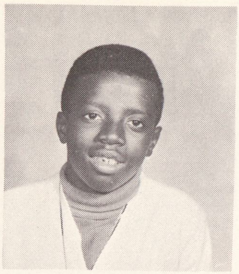

Tyron McMurren
Gail McNally
Lynn McQuaid
Reginald Madlock

Rosemarie Makarewicz
Guy Marcoux
Juan Mata
Anthony Maziarz

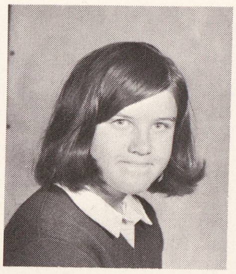
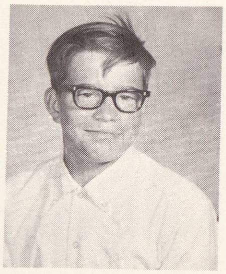
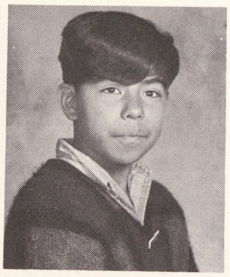
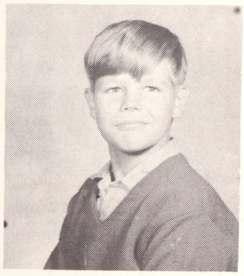

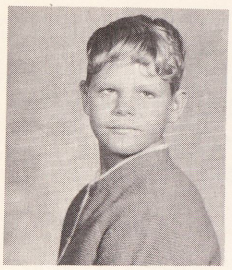
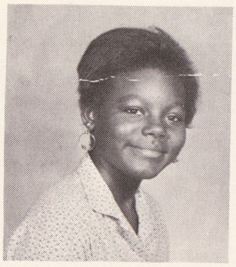
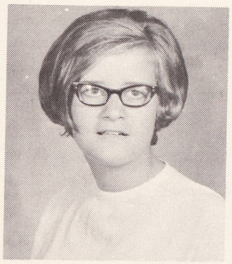
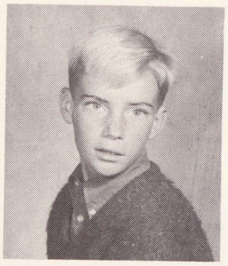

Eddie Maziarz
Robin Merkerson
Vickie Meyer
Scott Mick

Richard Miller
Theresa Mocny
Minnie Moll
Kelvin Moore

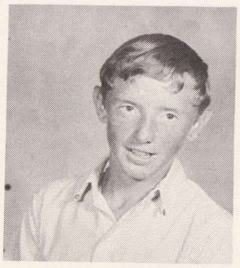
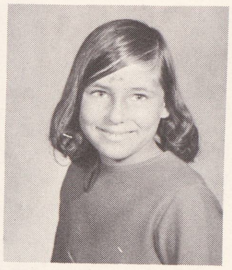

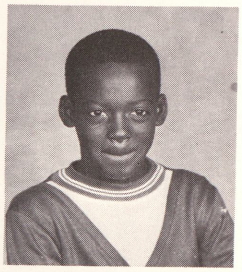

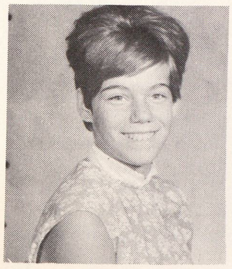
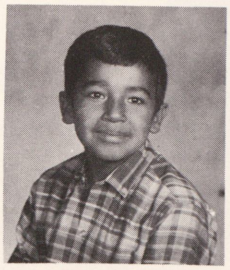
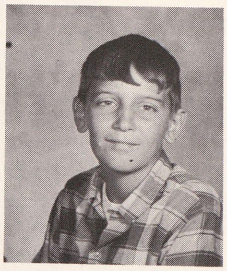
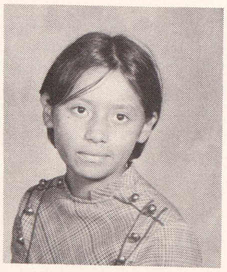

Nita Morgan
Ramon Munoz
Richard Munro
Margaret Murillo

Doris Myles
Debbie Naylor
Michael Nelums
Leena Neuenfeldt

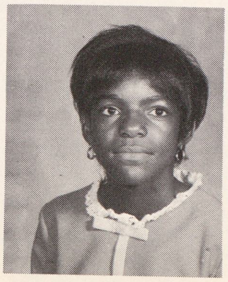
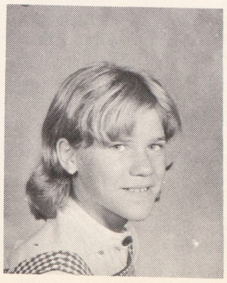
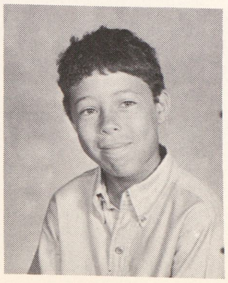
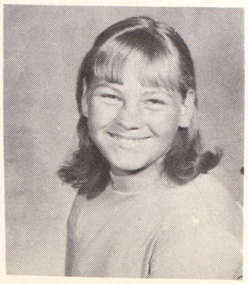

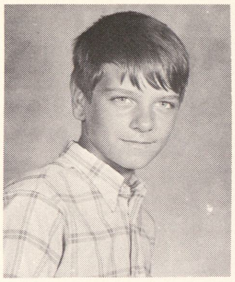
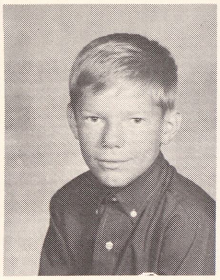
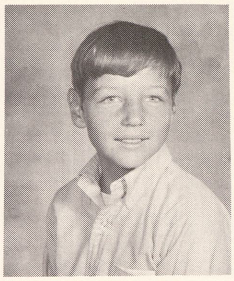

Venus Neuman
Frank Nicewicz
Ron Novak
Randy Oberson

Judy Obuchowski

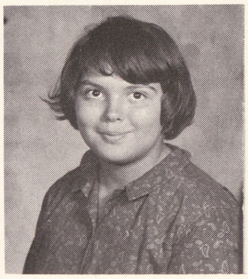

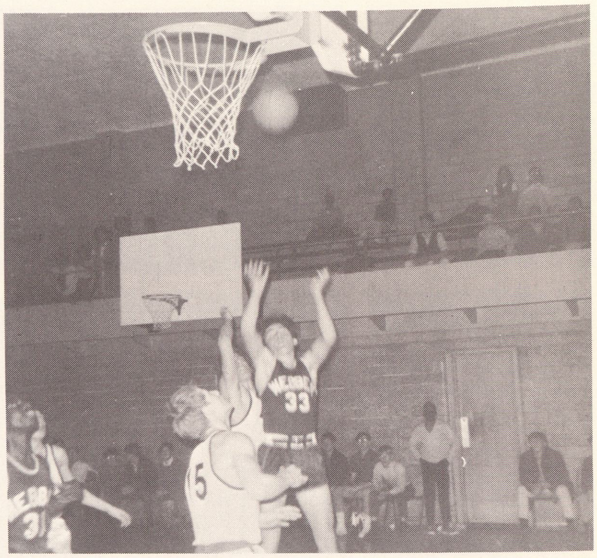

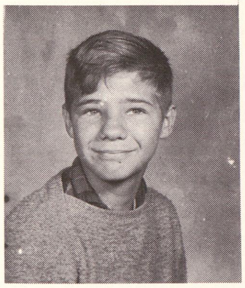

Bob Ochsankehl

Gilda Olivares
Perla Olivares
Jim Oliver
Craig Olszewski

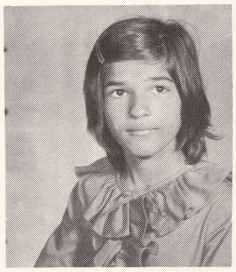
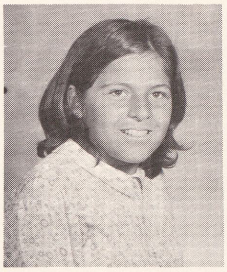
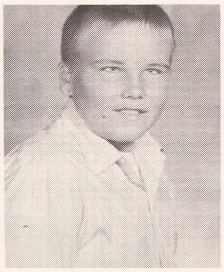
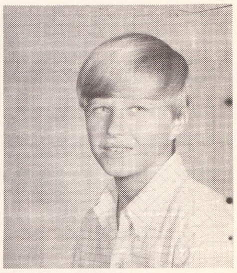

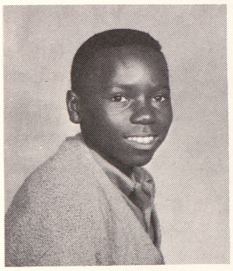
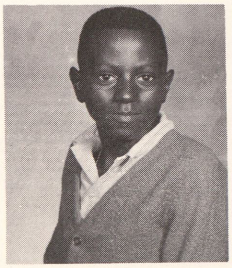
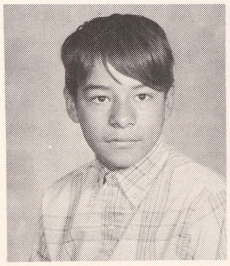
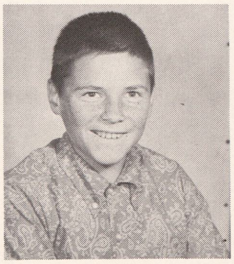

Arthur O'Neal
Rico O'Neal
Rick Ontiverez
Edward O'Polka

Frank Ornelas
Theresa Ornelas
Debbie Painter
Debra Parham

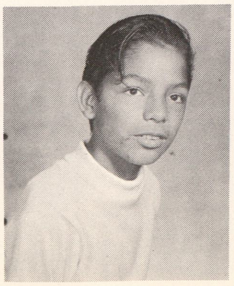
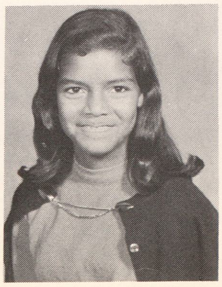

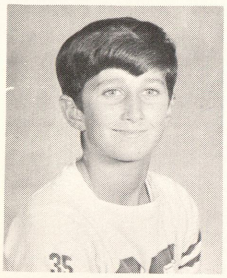
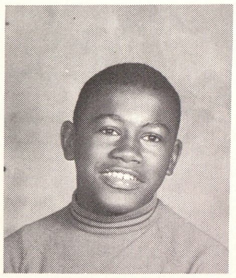
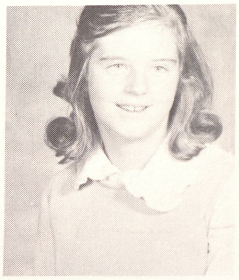
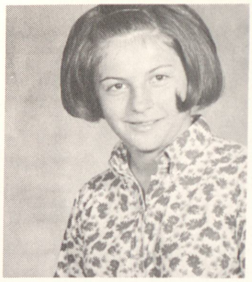

William Parish
Vernal Parm
Kim Pasterz
Nancy Paulson

Robert Paulson
Mary Pavlicek
Rachel Pena
Debra Peoples

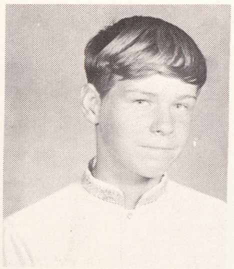
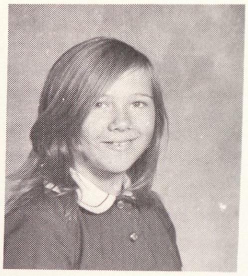

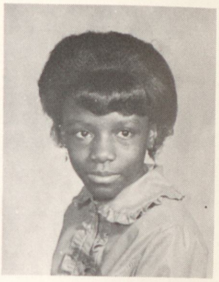

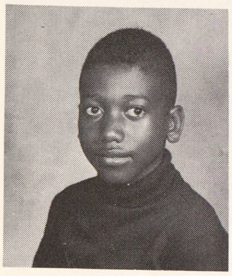
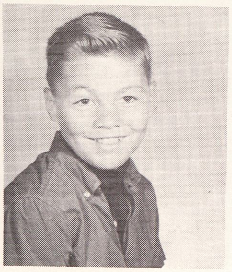
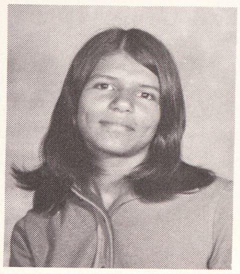
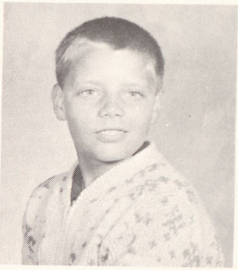

Larry Peoples
Danny Perez
Lucy Perez
Frank Placher

Leslie Pries
Martha Pringle
Michael Pringle
Deborah Pryor

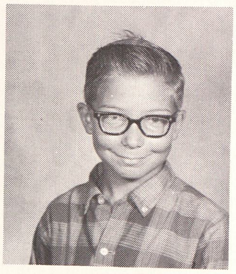
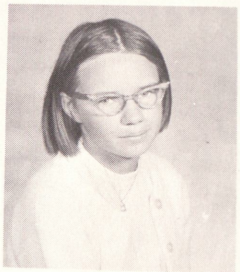
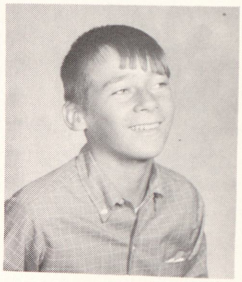

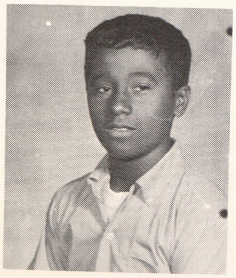
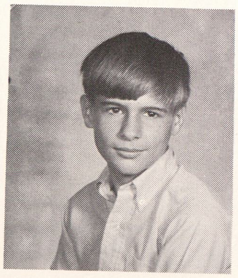
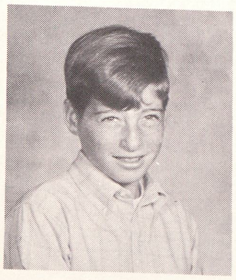
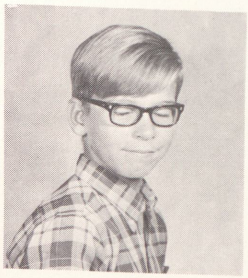

Ellis Putney
Jon Quinn
John Rabideau
Chris Rajewski

Steve Rappley
Charles Ray
Jacqueline Ray
Bob Reed

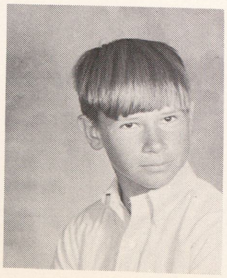
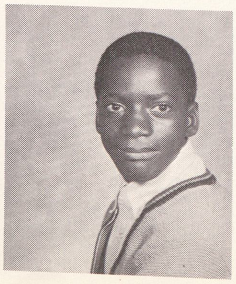
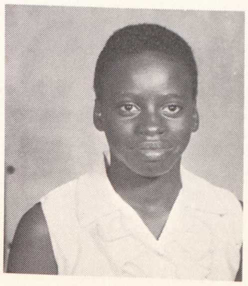
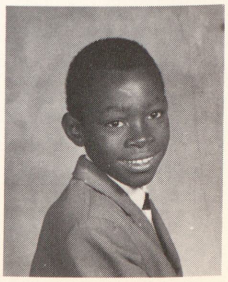

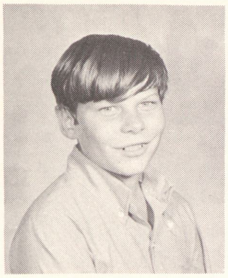
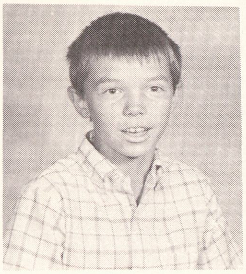
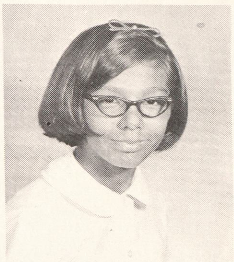

Sam Reif
Tom Reilly
Matthew Rembisz
Sheila Reyes

Sylvia Rivera
Glandale Robinson
Linda Robinson
Randi Ribble

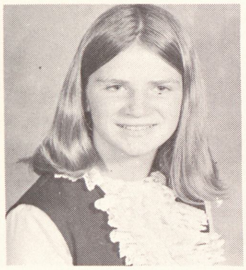
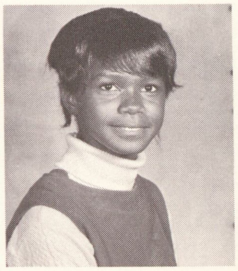
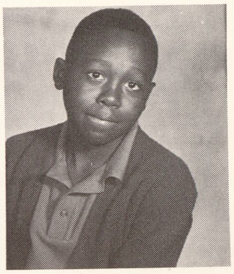
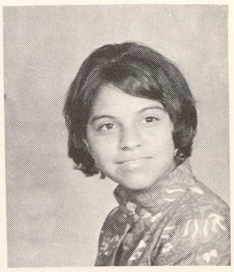

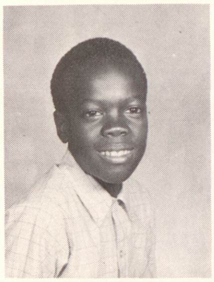
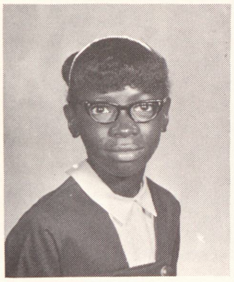
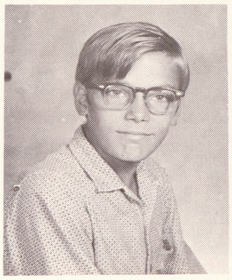
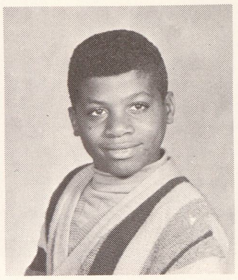

Glendale Robinson
Linda Robinson
Randi Ribble
Bryant Roger

Terry Roose

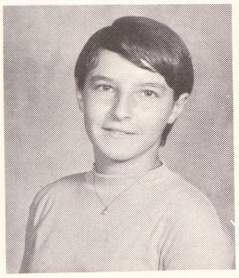

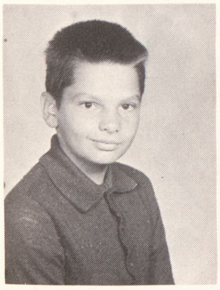

Dale Rogoszewski

Maria Rosales
Eloisa Ruiz
Timothy Rundell
Alice Salinas

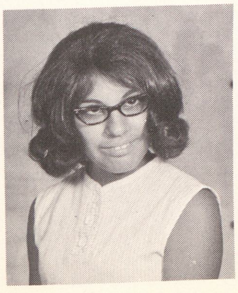
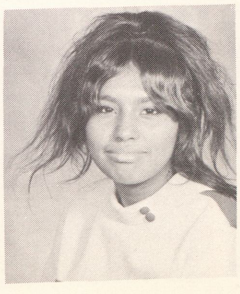
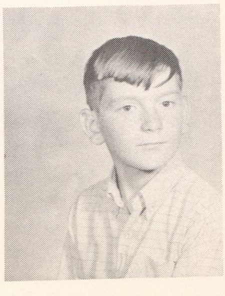
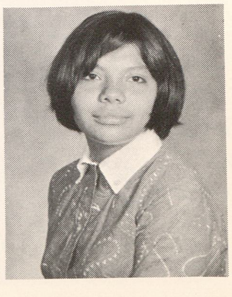

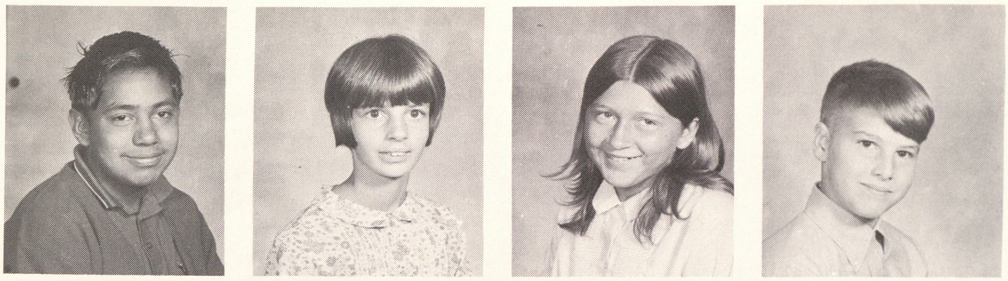

Fernando Samaniego
Marcia Santhany
Donna Schumacher
Martin Seitz

Debra Serrato
Joe Shaler
Terry Shaw
George Shimel

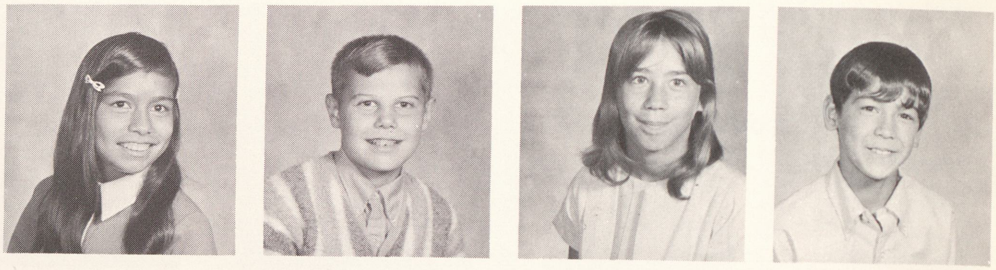

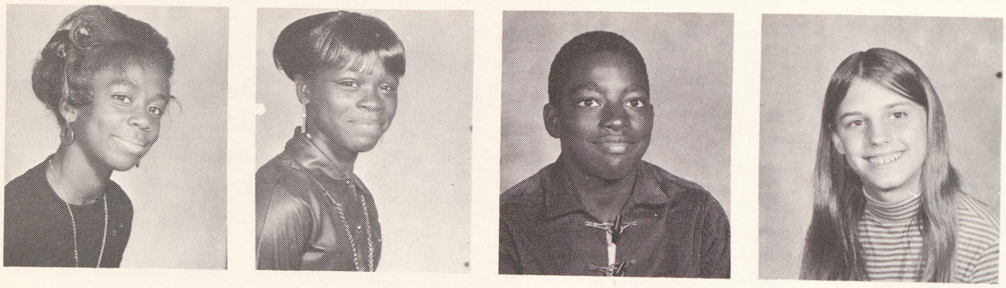

Mavourneen Shinholster
Patricia Shivers
Roosevelt Shorter
Cynthia Shutler

Jackie Sienko
Marie Simmet
Kim Simon
Beverly Smith

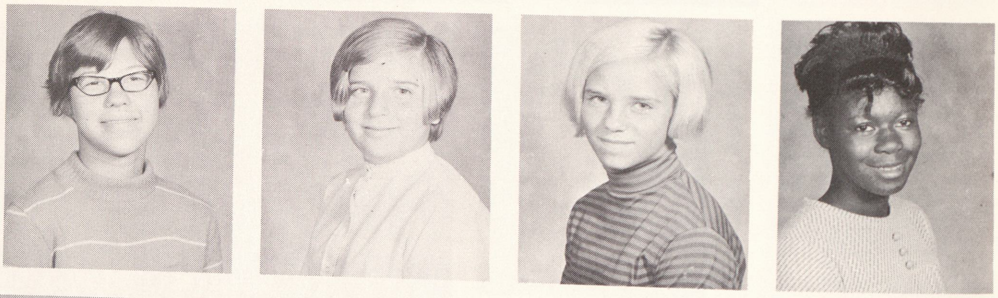

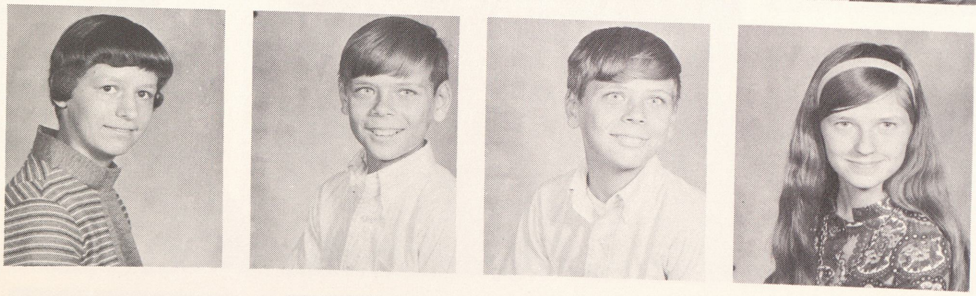

Carol Smith
Dan Smith
Dave Smith
Julieanne Smith

Linda Smith
Mary Jo Stedry
Pamela Stephens
Rebecca Stephens

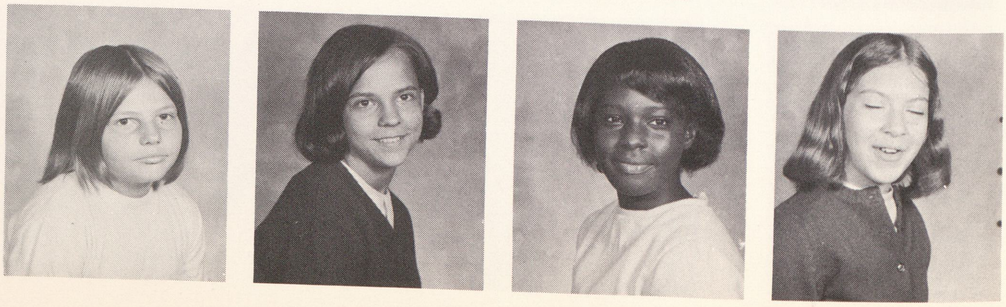

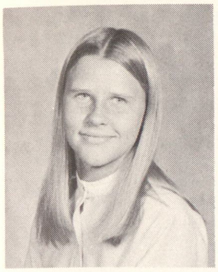
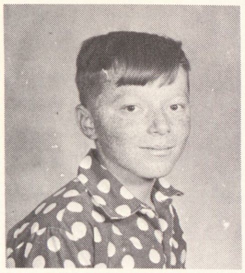
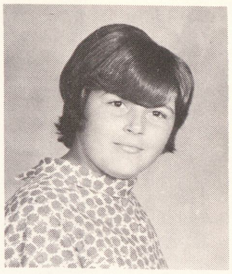
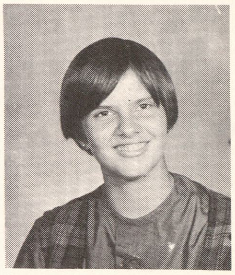

Pam Stock
Tom Swain
Penni Swart
Kathy Szymkowiak

Ron Taschner
Jackie Taylor
Linda Teneyuque
William Tennyson

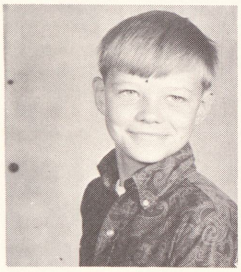
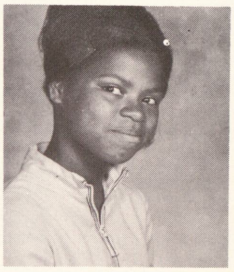
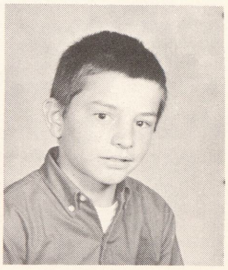
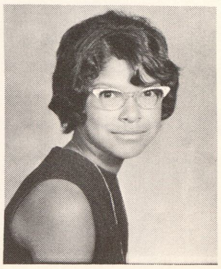

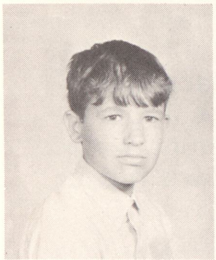
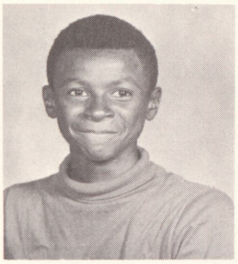
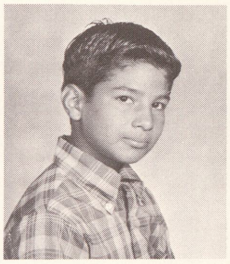
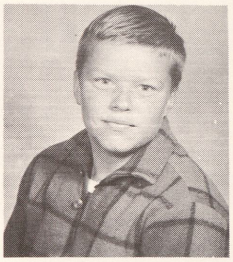

Hal Thomas
Marvin Thomas
Randy Thompson
Jaime Trevino

David Tunney
Sue Turbin
Ann Turpin
Tim Tuzas

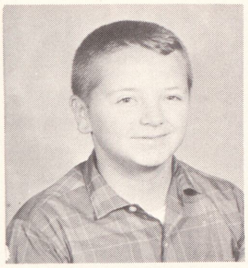

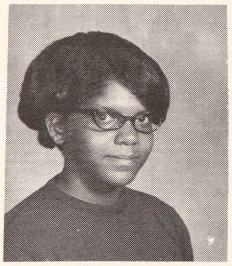
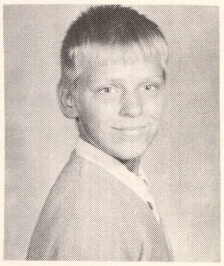

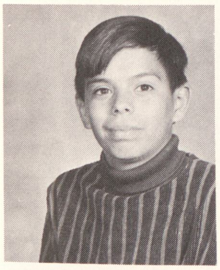
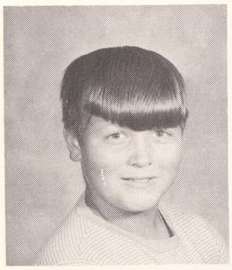
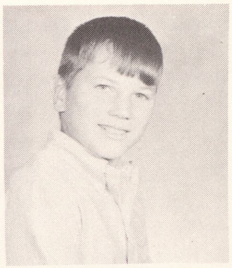
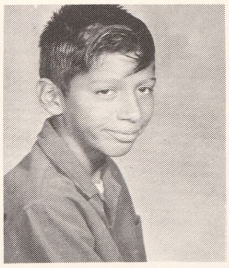

Carlos Ugartechea
Terry Ursuy
Dennis Vallier
Benito Vargas

Albert Vasquez
Magdelana Villalba
Margie Villanueva
Suzette Villanueva

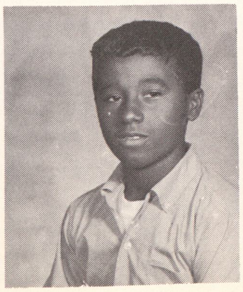

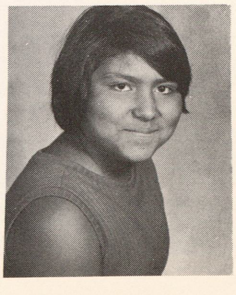

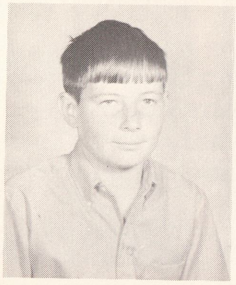

Joe Vogt

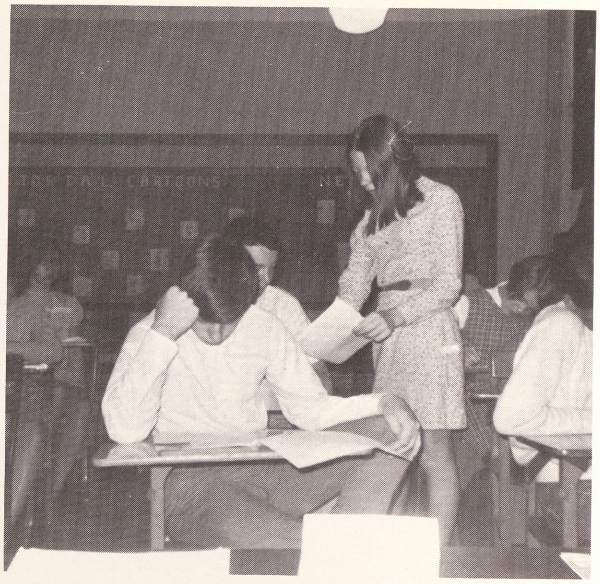

Jim Wade

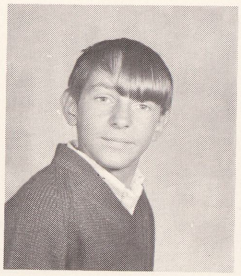

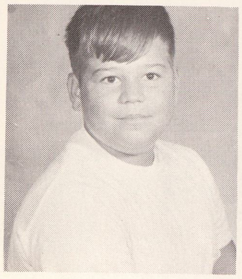
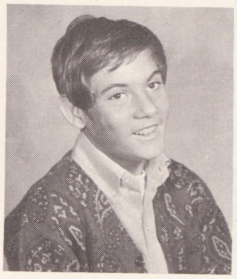
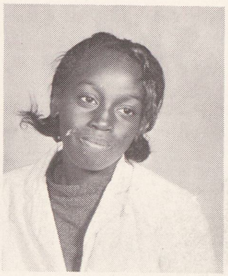
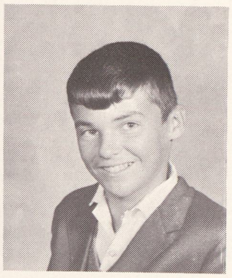

Mark Wade
Joe Wagner
Emma Walker
Mark Walker

Dianna Walters
Dennis Walters
Dale Warner
Chris Webb

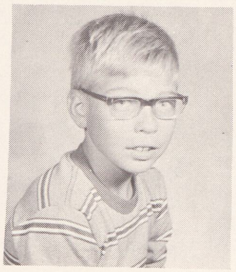
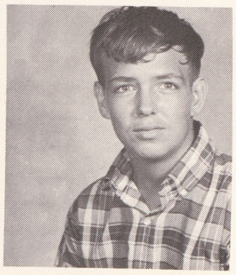
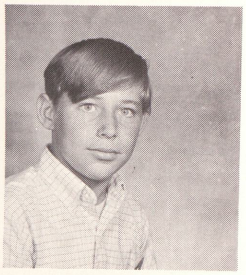

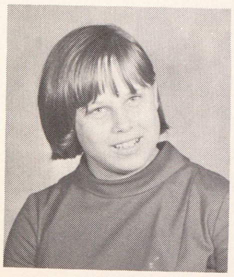
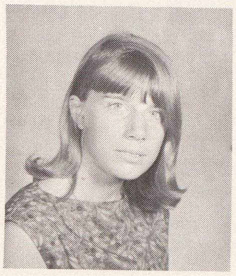
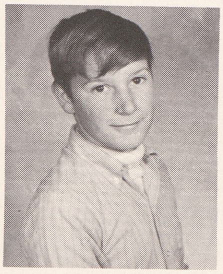
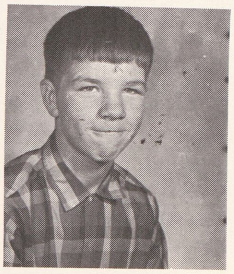

Kathy Webster
Joy Wendling
Dan Whaley
Dennis Whitney

Barb Williams
Carmen Williams
Debra Williams
Inez Williams

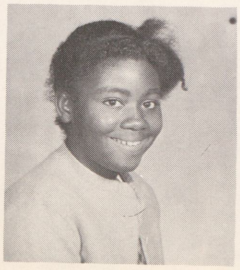
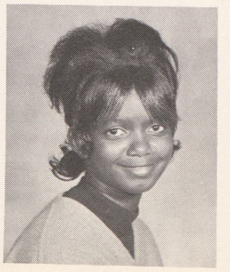
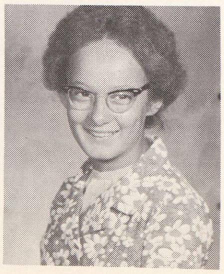
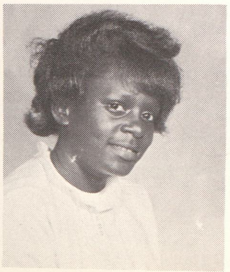

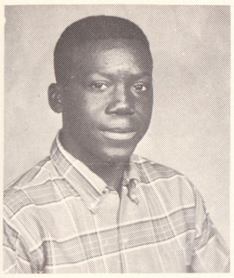
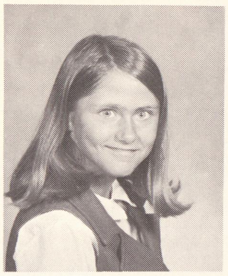
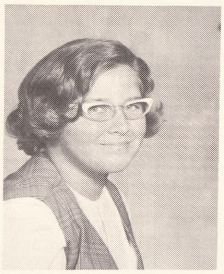
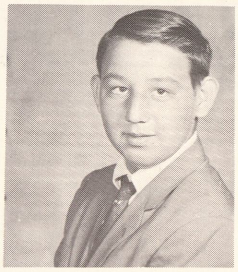

Jerry Williams
Beth Wilson
Becky Winchester
Russell Wise

Dennis Wolpert
Donna Wrege
Cherie Wright
David Wright

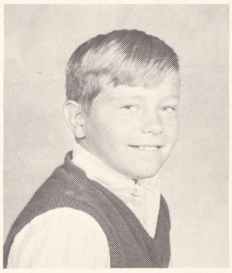
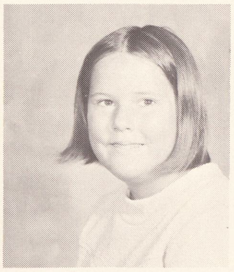
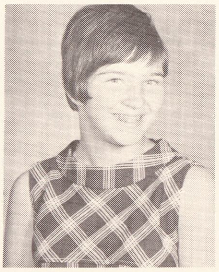
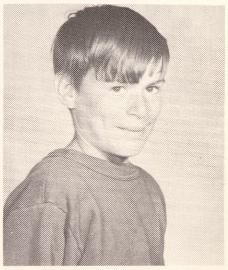

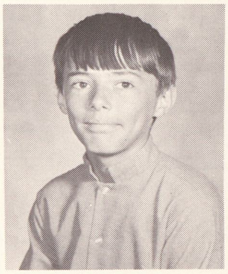

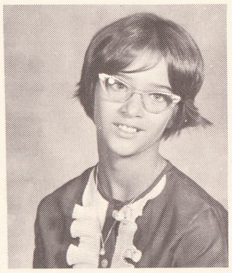

Dennis Wright
Michael Wright
Vernice Wright
Wendy Wright

Marsha Wrona
Vickie Yancer
Victor Yun
Samuel Zapata

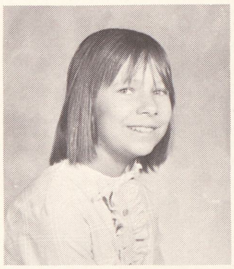

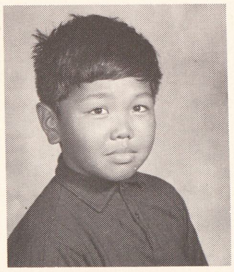
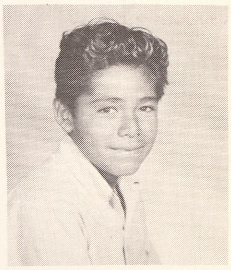

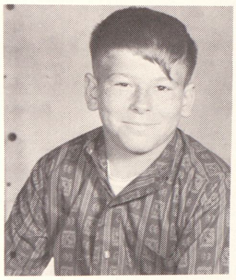
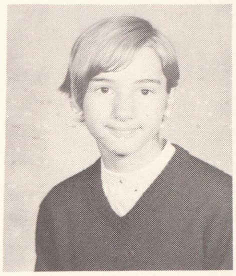
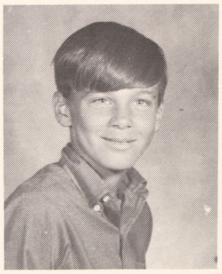

Edward Zarembo
Victoria Zimmer
Robert Zingg

Autographs

SPORTS

NINTH GRADE TEAM

BACK ROW: Manager-Jerry Sefcik, Coach-Mr. Markle, Ken Edwards, Gregory Dean, Jeff Jacobs, Jerry Schmidt, Duane Richardson, William Aldridge, Bob McGarrity, Mike Schooknic, Gary Burns, Mark Shuttler, Manager-Dave Schultz, Assistant Coach-Mr. Shoskey. FRONT ROW: Jim Kiebel, Dave Hammis, Gary Conger, Steve Holsinger, Bob Eddy, Harold Pierre, Ron Packard, Bill Clark, Bob Neal, Ricky Pippins, Mike DeCorte.

EIGHTH GRADE TEAM

BACK ROW: Coach-Mr. Beyer. MIDDLE ROW: Carl Bruce, Art Castillo, Denny Neal, Emilio Gonzales, Louie Brunell, Billy Cork, Brent Conkright, Paul Kleinbrail, Bob Oliver, Jesse Chavez, Carl Poston, Al Carter, Jim Kumaus, Myron Richardson-Manager. FRONT ROW: Bernie Smith, Curt Dalton, Willie Moore, Don Neubern, Randy Barnes, Gus Silva, Don Daust, Ken Woloszyn, Lee Koski, Alvin Tyler, Bob Gross.

NINTH GRADE BASKETBALL TEAM

BACK ROW: Dave Hammis, Gary Conger, William Aldridge, Ed Stelzer, Henry Pruter, Harold Peirre, Steve Holsinger, Ricky Dove. FRONT ROW: Jim Keibel, Berry Fisher, Larry Haskens, Jeff Ebig, Ricky Pippins, Dave Nichols, Bill Clark, Coach-Mr. Markle.

EIGHTH GRADE BASKETBALL TEAM

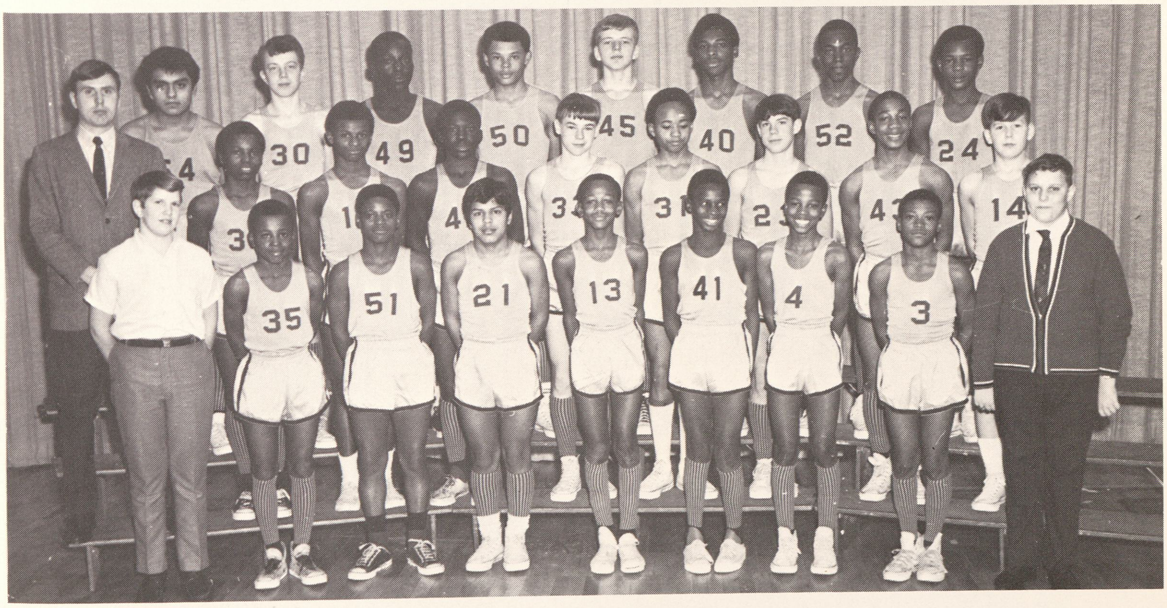

BACK ROW: Gus Silva, James Godi, Derrick Davis, Don Neubern, Ron Terry, Bernie Smith, Hilton Carter, Alvin Tyler. MIDDLE ROW: Coach-Mr. Shoskey, Arthur O'Neal, Marvin Thomas, Jerry Williams, Lee Koski, Robert Holmes, Richie Williams, Arthur Smith, Randy Alpin. FRONT ROW: David Bettesworth, Jow Jackson, Jesse Salas, Al Carter, Jim Liddell, Cedric Sprowl, Leonard Anderson, Roy Baker, Ken Wolszyn.

9th Grade Volleyball Team

BACK ROW: Coach, Mrs. Fletcher, Betty Sharp, Denise Jones, Shelly Hall, Sue Schultz, Vickie Nowaczyk, Diane Johnson, Kathy Lemcke. FRONT ROW: Manager Angie Walker, Debra Robinson, Marie Johnson, Val Beemon, Kathryn, Cathy Ashley, Debbie Greenwald, Manager Karen Hall.

8th Grade Volleyball Team

FOURTH ROW: Vicky Hervert, Carolyn Sharp, Debbie Stamper, Irene Litvinskas, Kim Vogt, Kathy Ruppel. THIRD ROW: Linda Toronjo, Linda Korobka, Lynette Leppert, Judy Wissmueller, Coach Mrs. Fletcher. SECOND ROW: Nancy Schade, Marilyn Hall, Sue Bullock, Reva Markey, Laura Guevara, KNEELING: Val Beemon and Kathy Jackson.

ACTIVITIES

White Pine Aire Band

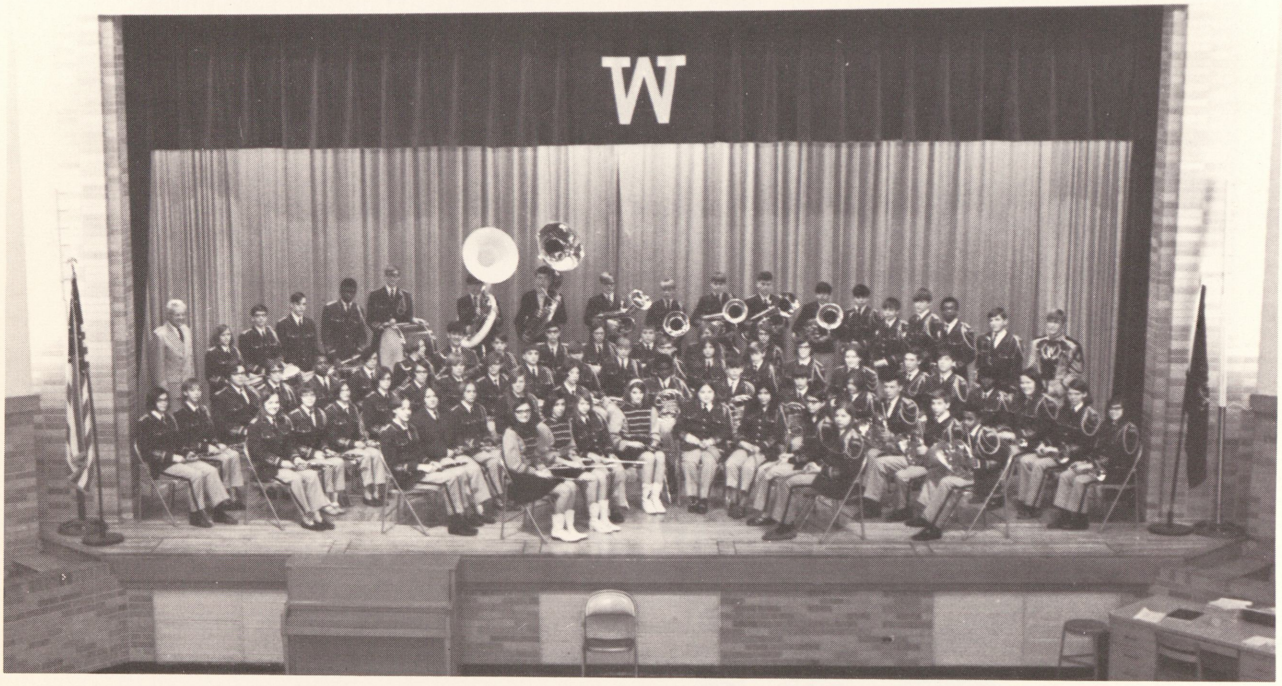

Cadet Band

Beginning Band 3rd Hour

Advanced Band 4th Hour

7th Hour Beginning Band

Orchestra

ROW 1: Chester Palmer, Marilyn Hall, Marcia Cantu, Bill Aldridge, ROW 2: Mr. Ergo, Oretta McKnight, Jane Daoust, Cyndy Shutler. MISSING: Demona Aldridge.

First Choir

Varsity Choir

Girl's Special Choir

FIRST ROW: Shannon Allen, Vicki Simon, Mary Boos, Kathleen Bronson, Shirley Schoenheit, Phyllis Mikulewicz, Jean Shauger, Sue Parcell, Betty Thompson, Barb Thompson. SECOND ROW: Connie Hill, Cathy Ashley, Diana Coates, Sandie Brown, Darlene Tausend, Carol Miller, Connie Culliver, Connie Persons, Effie Bryant, Roxanne Czerewko, Cheryl Savage.

Webber's Combined Choirs

9th Grade Varsity Art

STANDING: Miss Brown, Sharon Pavlicek, Ron Lopez, Ruben Flores, Frank Gonzales, Karen Hall, Judy Micsak, Willow Weeks, Shelly Hall, Cathy Meserve, Lynn Brown, Mr. VanCise. SEATED: Susan Wilson, Trixie Larson, Sally Bogardus, Dawn Miska, Gloria Chantaca, Marilyn Edwards.

8th Grade Varsity Art

STANDING: Mr. VanCise, Miss Brown, Pam Lycar, Kris Haines, Nancy McKinney, Don Daoust, Annette Smith, Paul Bernau, Mark Wyman, Judy Partlow, Ken Wolozyn, Rick Miller, Penny Abrahmson. SEATED: Jackie Leiner, Nancy Rundell, Kathy Swendner, Sharlene Smeage, Robert Walker, Clarence Patterson, Sonia Borisow.

All A's

BACK ROW: Shelly Hall, Chris Schultz, Pat Majeske, Steve Holsinger, Larry French, Carol Dupuis. SECOND ROW: Lynn Brown, Kathy Riley, Margaret Itoney, Orreta McKnight, Jill Silvernail, Connie Dunninger. FRONT ROW: Martin Seitz, Nancy Speer, Kathy Lemcke, Marilyn Edwards, Mike DeCorte, Kim Williams, Marilyn Hall.

Airplane Club

KNEELING: Duane Richardson, Don Fisk, Mr. Gronda, Jerry Kirchofer, Dennis Burns, Gary Hill.

JOURNALISM CLASS

BACK ROW: Pam Chasnis, Bob McGarrity, Debbie Stamper, Paul Mason, Kathy Swendner, Irene Litvinskas, Mimi Dushan, Zina Smits. SECOND ROW: Advisor-Mr. Riddle, Jean Coon, Lynn Brown, Kim Vogt, Jim Jaime, Kathy Hein, Churyl Carter, Betty Velasquez, Jean Ducham. FRONT ROW: Cindy Grunwell, Vicki Simon, Cathy Dushan, Lynette Leppert, Linda Korobka, Nancy Rundell, Jackie Smith, Shannon Allen. NOT PICTURED: Sharon Pavlicek, Kathy Jackson.

PHOTOGRAPHER'S HELPERS

BACK ROW: Shannon Allen, Jean Coon, Kim Vogt, Mimi Dushan, Jean Ducham, Vicki Simon. SECOND ROW: Pam Chasnis, Zina Smits, Paul Mason, Kathy Swendner, Irene Litvinskas, Bob Mc-Garrity. FRONT ROW: Nancy Rundell, Betty Velasquez, Churyl Carter, Lynn Brown, Jackie Smith. NOT PICTURED: Kathy Jackson.

THIRD AND SEVENTH HOUR SPEECH CLASSES

BACK ROW: Valarie Beemon, Tom Shaft, Pat Archer, Eddie Stelzer, Don Colbath, Connie Gulliver, Gary Conger, Bob Neal, Jim Davis, Dale Minnich, Tom Miller, Dawn Mertz. THIRD ROW: Brenda Knoesko, Bob Barcolow, Angel Salas, Willow Weeks, Patty Murphy, Leona Aldridge, Denise Geese, Marilyn Kohn, Gary Horonzy, Brenda Barted, John Delgado, Wafaa Carter. SECOND ROW: Mary Boos, Boab O'dell, Jerry Sefcik, Karen Pryor, Kathy Lemcke, Shelly Flemming, Diana Adams, Betty Phillips, Rachel Pena, Betty Sharp, Kris Wolinski, Cathy Ashley. FIRST ROW: Mrs. Thompson, Villia Pena, Janet LaPorte, Roxanne Czerewko, Barb Short, Grace Cozzolina, Dave Schulz, Adele Carter, Sue List, Kathy Lent, Barb Hart.

EIGHTH GRADE GIRLS CHORUS

BACK ROW: Mr. Wenzel, Joy Kovack, Pam Brown, Lynn Klemmer, Michelle Demers, Angie Novak, Melanie Pretzer, Patty Jesse, Andrea Williams. FRONT ROW: Pam LeClair, Kathy Riley, Connie Jackson, Sherry Kocinski, Yvonne Allen, Susan Mitchell, Kathy Baldwin, Judi Wissmuller, Sandra Williams.

Cafeteria Helpers

BACK ROW: Lee Strieter, Wafaa Carter, Sandy Comstock, Odena Carruth, John Nagy, Linda Reveria, Margie Erdmen, SECOND ROW: Mrs. Tier, Mrs. Schilling, Elsie Dady, Tonie Wilson, Connie Frappart, Denise Holden, Mike Stuhler, Mrs. Lake. FRONT ROW: Mrs. Paquette, Mark Robinson, Reva Markey, Tony Johnson, Elvira Ortez, Joe Jackson, Debbie Shaw, Mrs. Mayou. MISSING: Kathy Jackson.

Noon Hour Monitors

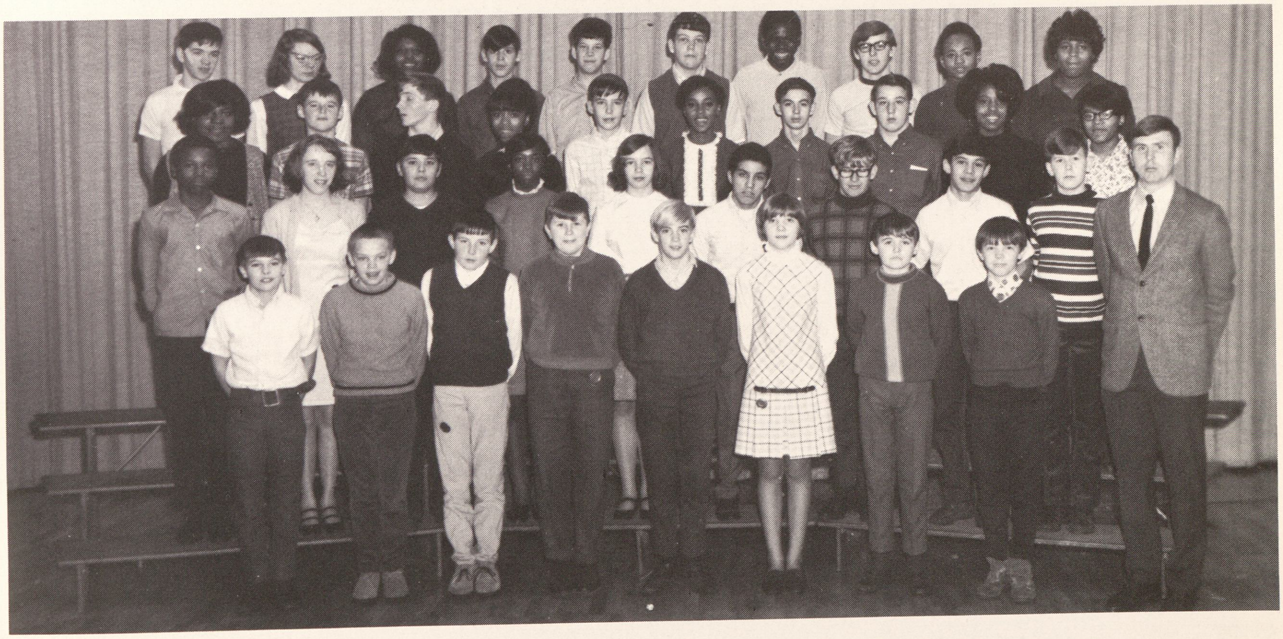

Ticket Takers

STANDING: Lynn Brown. SEATED: Demona Aldridge, Pam Chasnis, Rachel Layer, Churyl Carter.

P.A. Crew

BACK ROW: Mr. Grube, Brenda Barted, Don Colbath, Jim Mitchell. FRONT ROW: Randy Camp, Lynn Brown, Debbie Wilber, Don Ernest.

Wardrobe Committee

STANDING: Joan Pearson, Sharon Kowalski, SEATED: Lori Losee, Drucilla Houze, Michelle Demers.

STANDING: Miss Dowlyn, Mr. Gallager, Mr. VanCise, Mrs. Engle.

ORGANIZATIONS

Student Council

Vice Presidents

Secretaries

Treasurers

Honor Society

ROW 1: Debbie Greenwald, Vicki Simon, Joyce Giroux, Cathy Ashley, Betty Sharp, Mary Boos, Debbie Wade, Kim Williams. ROW 2: Kathy Lemcke, Marilyn Edwards, Oretta McKnight, Pam Chasnis, Wafaa Carter, Gary Finiol. ROW 3: John Iliff, Jack Ergo, Pat Majeske, Steve Holsinger, Larry French, Jim Davis, Shelly Hall. MISSING: Kathy Jackson.

Red Cross

Hi-Y

BACK ROW: Jeff Jacob, Jim Mitchell, Gary Conger, Ted Zeleniuk, Harold Pierrie, Don Colbath, Bob Neal, Dave Nichols. FRONT ROW: Mr. Grube, advisor; Mike De Corte, Dennis Knights, Jim Kiebel, Kerry Mitchell, George Trevino, Ray Woloszyn, Randy Camp.

Office Staff

Kathy Bronson, Bonnie Sharpe, Leona Oszust, Lori Losee, Marilyn Edwards.

Librarians

TOP TO BOTTOM: Karen Thick, Oretta McKnight, Linda Fournier, Sue Bullock, Reva Markey, Nancy Schade.

Majorettes

STANDING: Lorie Graham, David Hammis, Betty Sharp.
KNEELING: Kathy Lemcke.

Cheerleaders

BACK ROW: Nancy Rundell, Nancy McKinney, Mary Boos. MIDDLE ROW: Valerie Beemon, Karen Shijka, Karen Dycewicz. FRONT ROW: Vicki Simon, captain; Sharon Pierrie, Roxanne Czerewko. MISSING: Kathy Dushan.

Tumblers

BACK ROW: Lorry Fischer, Shannon Allen, Carolyn Sharp, Linda Toronjo, **Mrs.** Fletcher. FRONT ROW: Debbie Greenwald, Martha Burnett, Kathy Hart, Bonnie Sharpe, Marilyn Hall

Top Typists

BACK ROW: Jean Shauger, Pat Majeske, Steve Holsinger, Jim Mitchell , Jeff Jacob, Sue Schultz. MIDDLE ROW: Val Slade, Shirley Shoenheit, Demona Aldridge, Diane Johnson, Wafaa Carter, Orreta McKnight, Marcia Cantu, FRONT ROW: Debbie Greenwald, Kim Williams, Debbie Wade, Marilyn Edwards, Margie Esler, Pat Campbell, Ken Edwards.

9th Grade Retakes

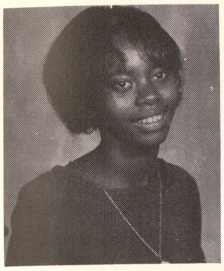
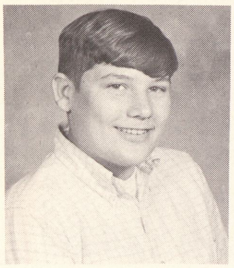
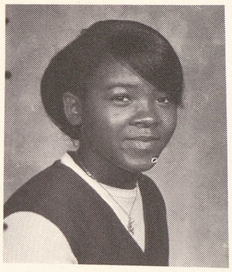
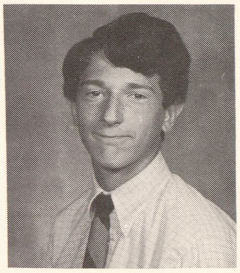

Diane Adams
Pat Archer
Joyce Barnes
Mike Bruce

Sandy Comstock
Gary Conger
Earl Davis
Chris Drysdale

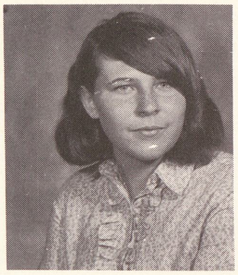
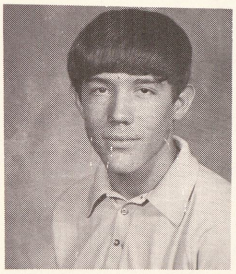
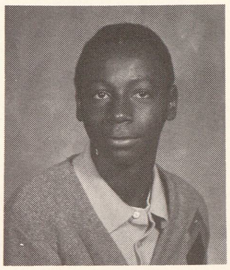

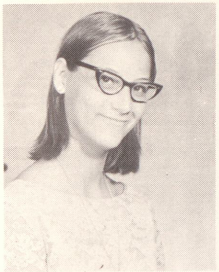

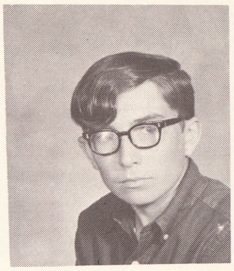
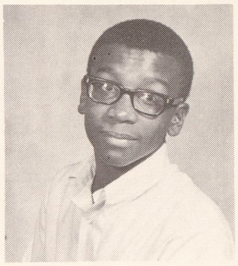

Marsha Eldred
Jackie Elliot
Bill Fiebig
Randy Frasizer

Steve Giersbech
Joyce Giroux
Frank Gonzales
Jim Green

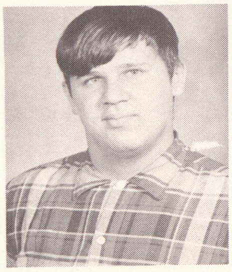

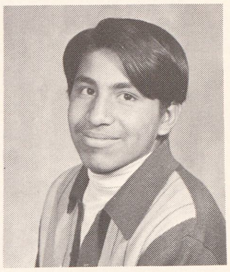
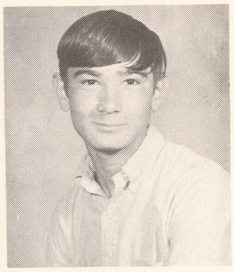

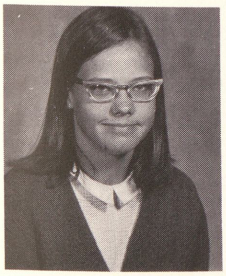
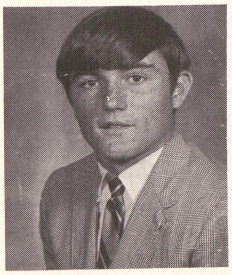
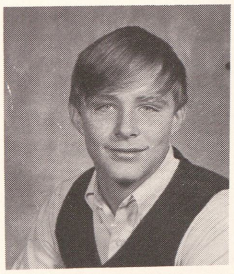
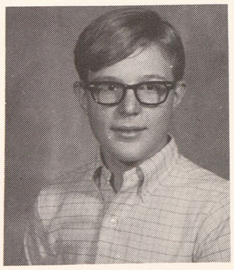

Shelly Hall
Steve Holsinger
Gary Horonzy
John Iliff

Bruce Jamison
Marilyn Kohn
Gene Losee
Ed Lusher

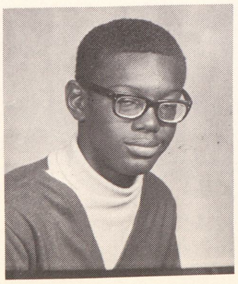
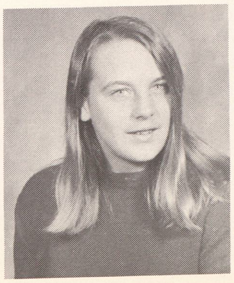
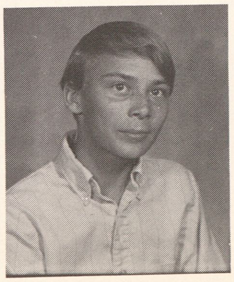
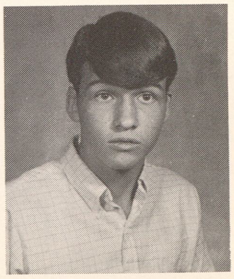

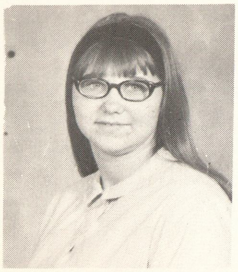
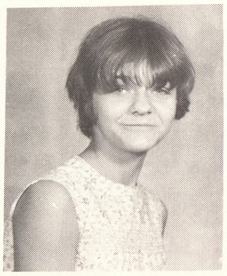
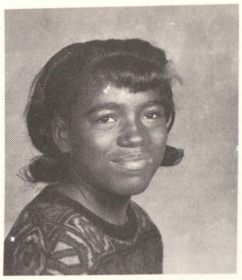
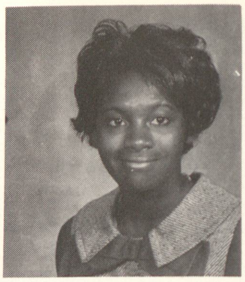

Phyllis Mikulewicz
Dawn O'chsankehl
Denise Parm
Terese Peoples

Linda Perez
Henry Preuter
Karen Pryor
Cheri Savage

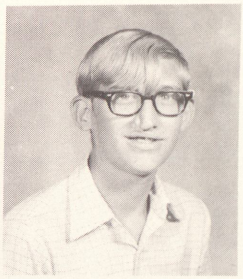
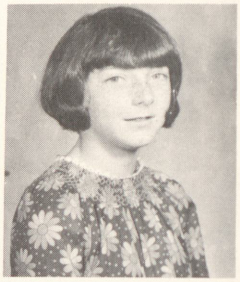
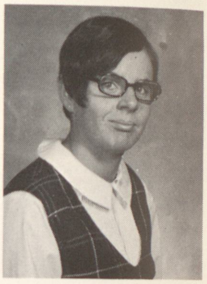

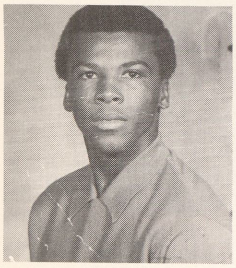
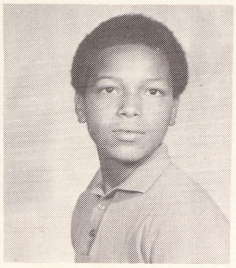
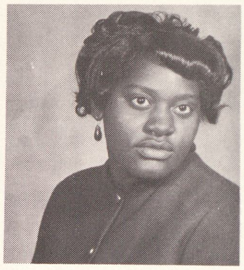
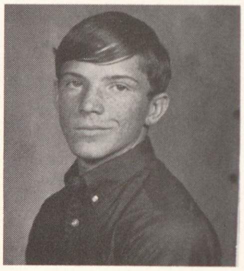

Bruce Taylor
Tom Thomas
Lucille Walker
Dennis Ward

Darlene Williams
Joe Youngs

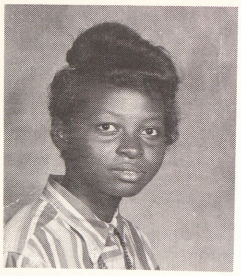
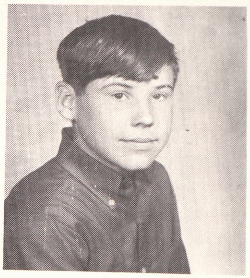

8TH GRADE RETAKES

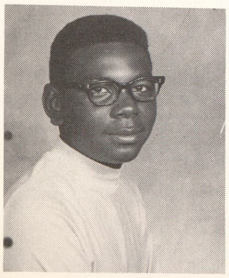
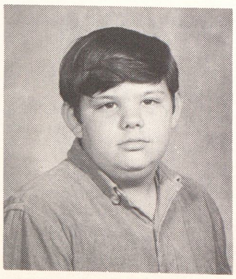

Jerome Johnson
Dan Kelly
Yvonne Allen
Karen Baldwin

Kathy Ballard
DeMerris Biggins
Arthur Blakes
Alice Blaisdell

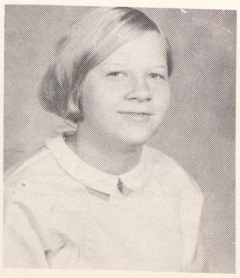
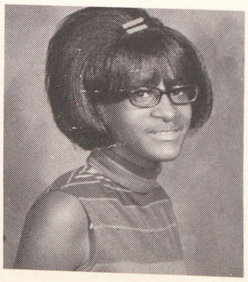
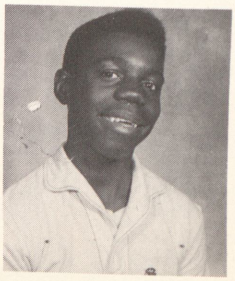
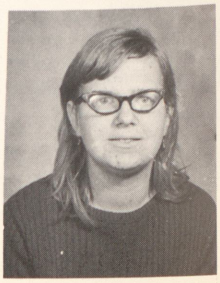

8th Grade Retakes

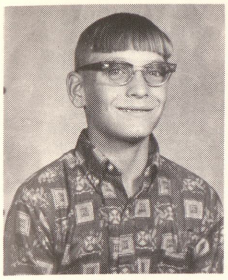
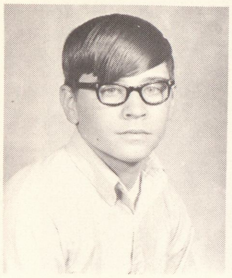
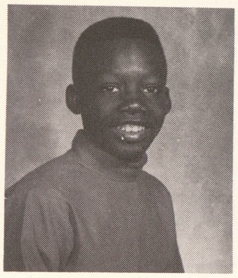
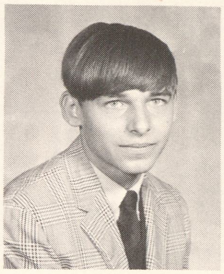

David Bledsoe
Ted Brown
Karl Bruce
Lynn Camp

Sona Carruth
Hilton Carter
Raul Castillo
Luke Cichowski

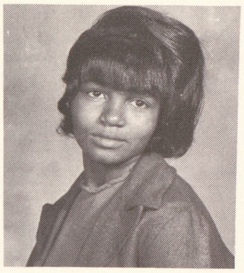
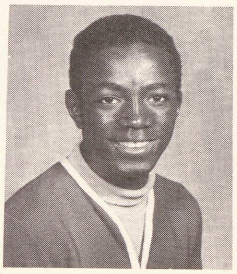
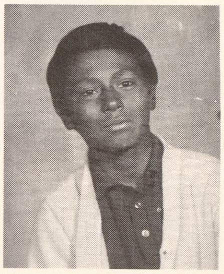
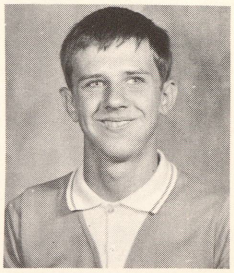

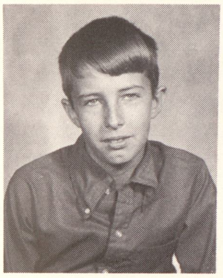
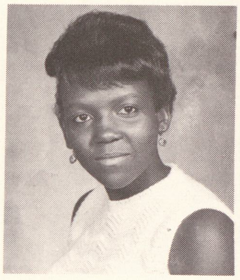
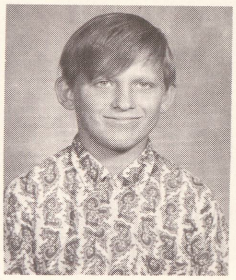
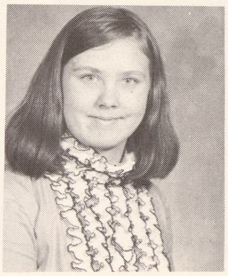

Bobby Collins
Carriett Dawkins
August Dumbra
Carol DuPuis

Keith Dushan
Don Erenst
Roy Esler
Connie Frappart

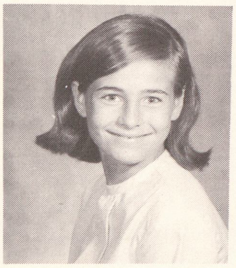
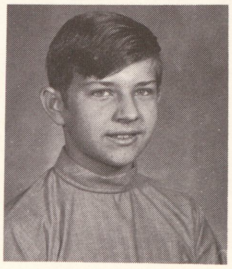
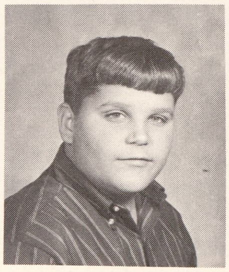
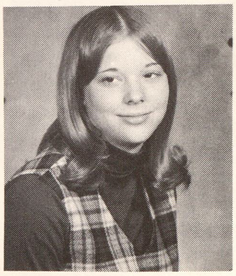

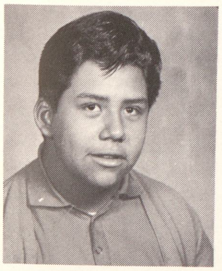
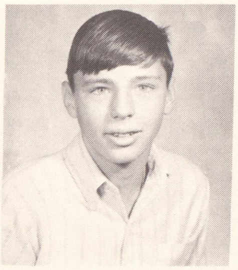
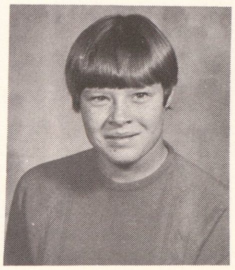
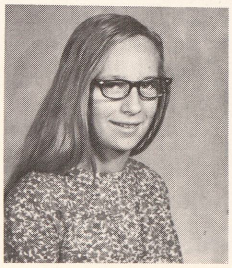

George Garcia
Gary Grandy
Debbie Grunnmell
Kathy Hart

Bob Hernandez
Alice Hernandez
Gary Hill
Mary Houston

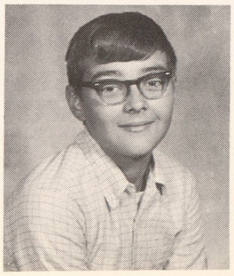
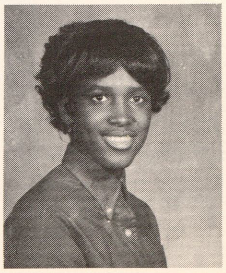

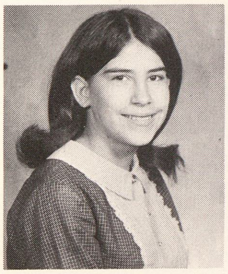
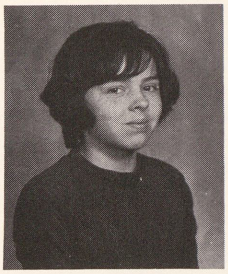
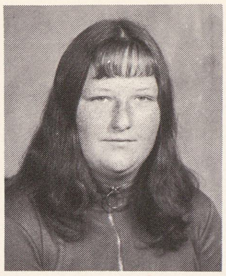
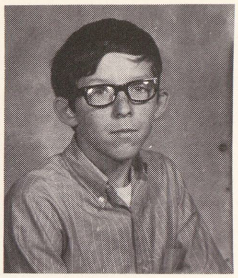

Lori Losee
Diane Manry
Mary Moll
Tim Morse

Raul Munoz
Mary Pena
Sylvia Pena
Louis Placher

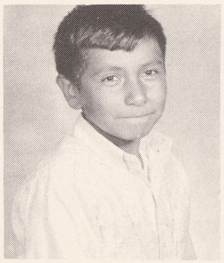

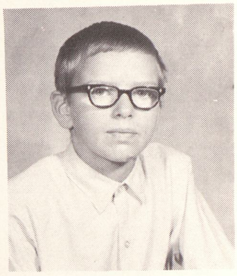

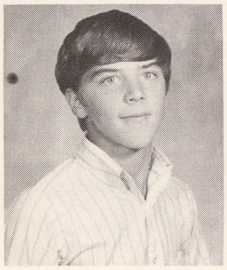
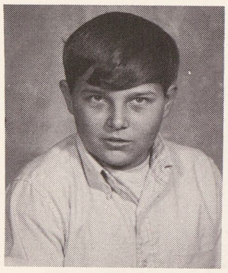
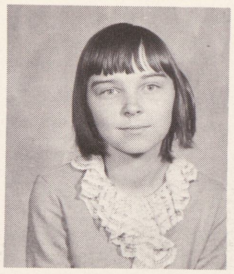
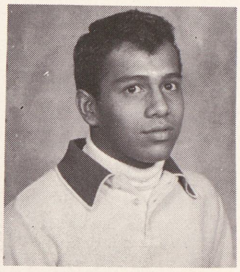

Ron Prime
Mike Rigda
Melonie Rockwell
Ricky Rodriquez

Nancy Rundell
Don Sanders
George Schmit
Steve Schuette

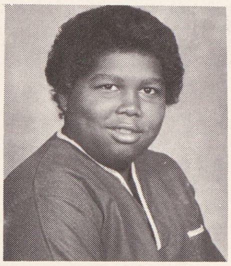
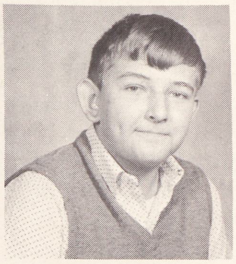
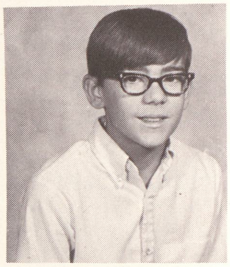

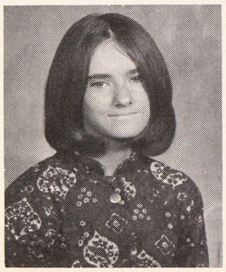
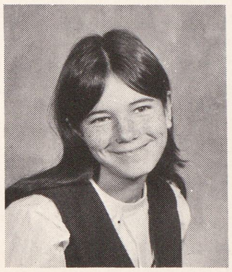
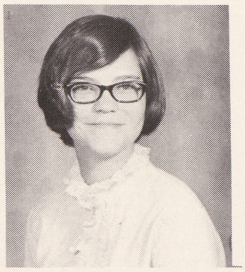
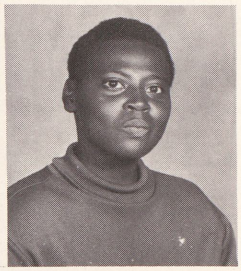

Bonnie Sharpe
Karen Smith
Debbie Stamper
Henry Trice

Danny Villanneva
Karen Wells
Denise White
Sylvia Williams

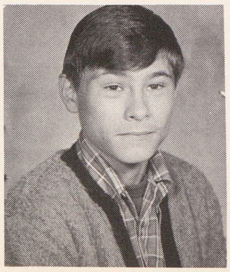
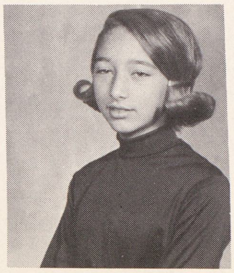
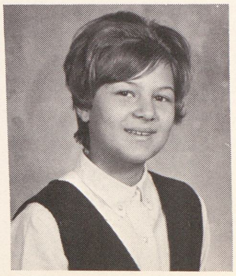

7th Grade Retakes

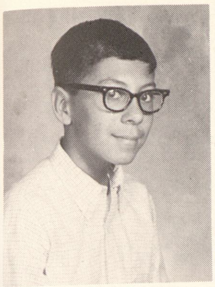
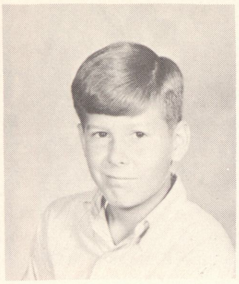
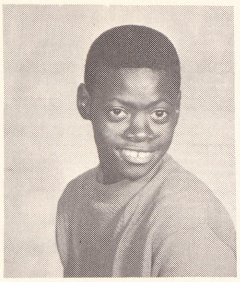
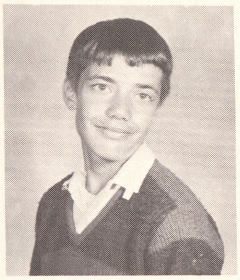

Larry Adams
Randy Alpin
Roeann Baker
Tom Banning

Pam Barclay
Sandy Bechtel
Robert Bellotte
Karen Bennette

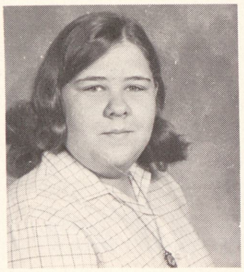
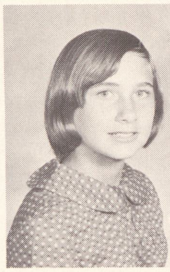
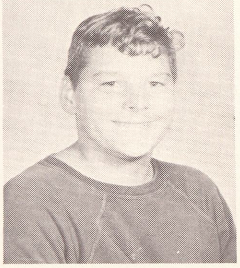
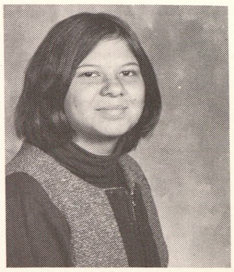

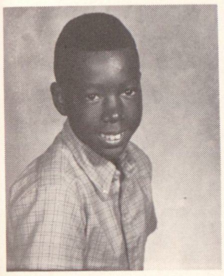
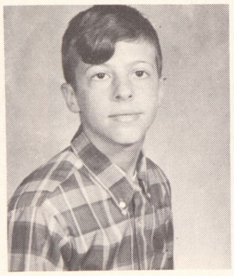

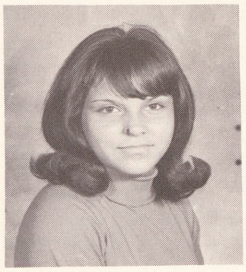

Charlie Brown
Dave Brown
Debbie Burden
Judy Castillo

Mark Carrigan
Mary Davazos
Cindy Clayton
Frank Cirilo

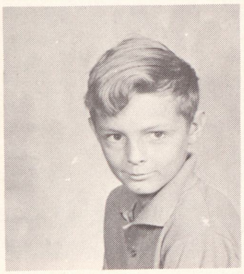
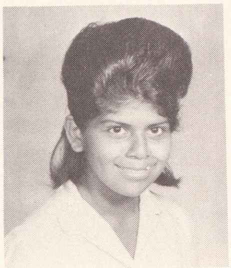
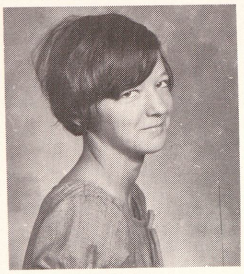
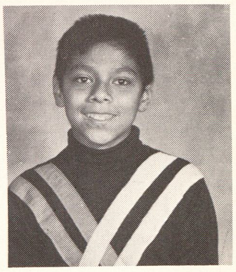

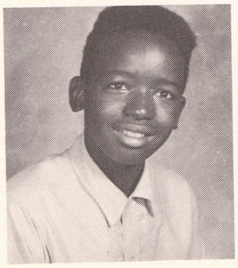
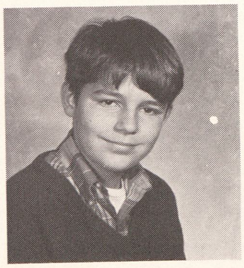

Napoleon Draine
Mark Edwards

Heidi Eldred

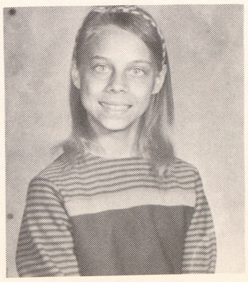

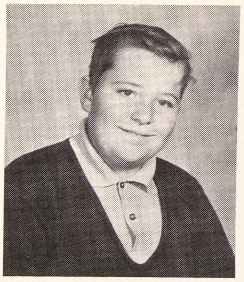 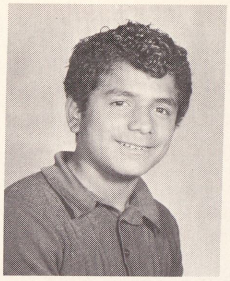 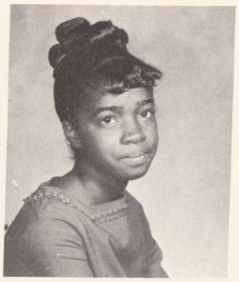 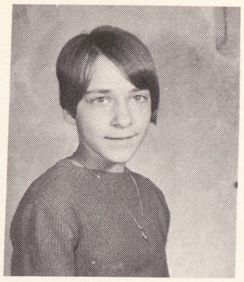

Tom Fick
Oscar Flores
Gina Ford
Nancy Fox

Rickey Gallegos
Toni Gewingen
Cindy Goodboo
George Gonzales

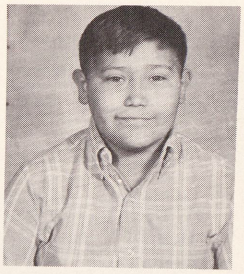 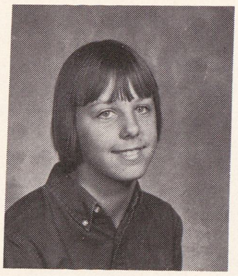 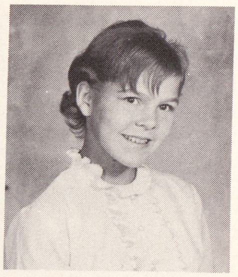 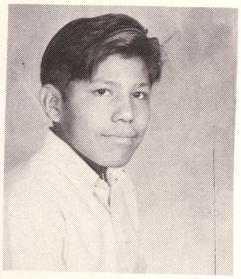

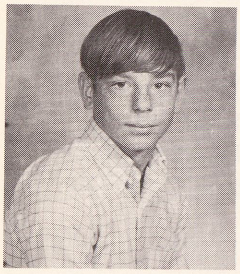 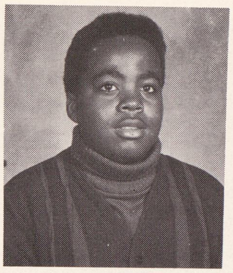 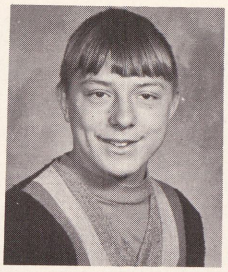 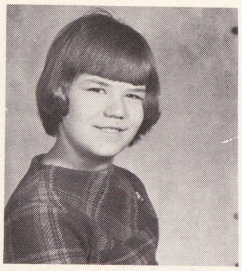

Don Hannis
Emmanuel Harris
Robert Hart
Gail Hohisel

Jessie Iliff
Karen Jones
John Judd
Vicki Kapp

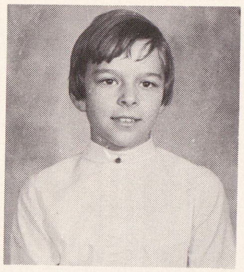 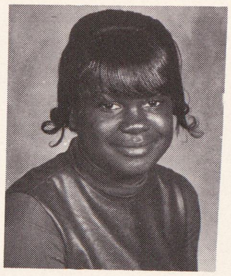 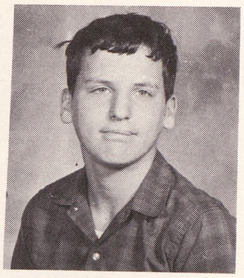 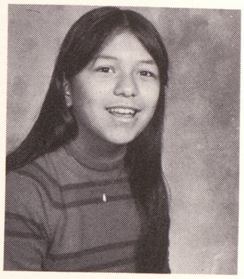

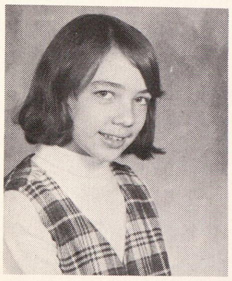 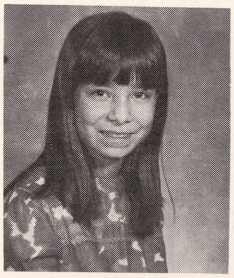 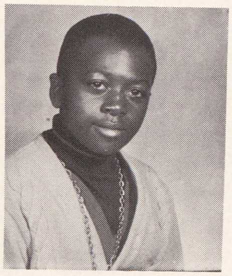 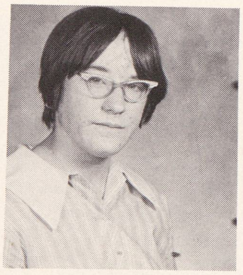

Debbie Kickland
Pearl Ladesma
Virgil Luon
Deborah Lynn

Harold McCray
Mitch McGill
Fred Martin
Adela Medina

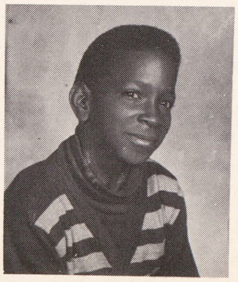 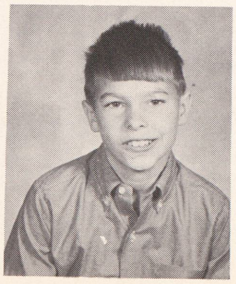 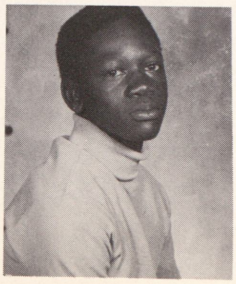

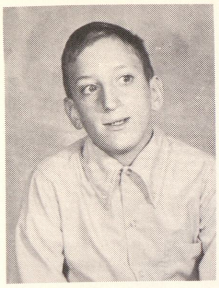 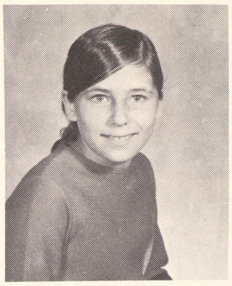 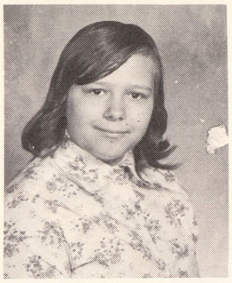 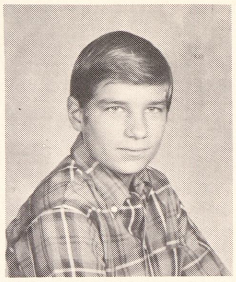

James Minicky
Theresa Mocny
Frances Near
Dale O'dette

Larry Peoples
Bill Perish
Richard Perez
Rancy Praay

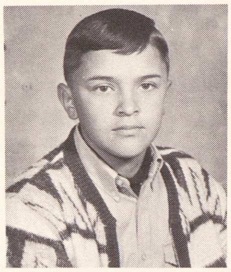 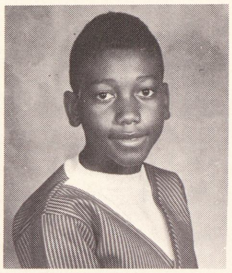 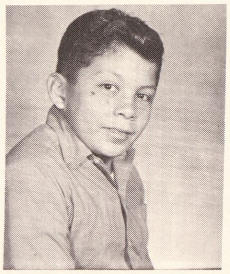 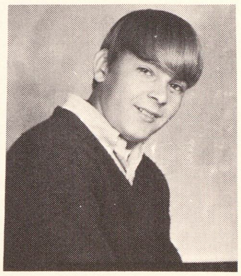

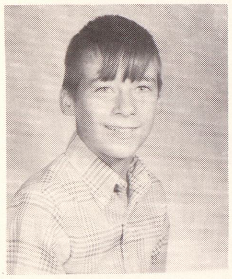 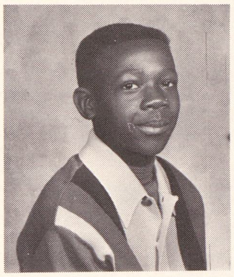 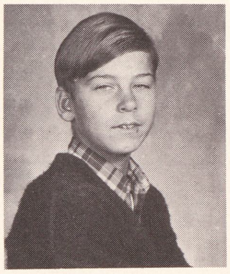 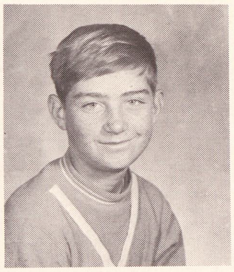

Mike Pringle
Ellis Putney
Chris Rajewski
Mike Rodgers

Pete Salazar
Jesse Samaniego
Bobby Smith
Becky Stevens

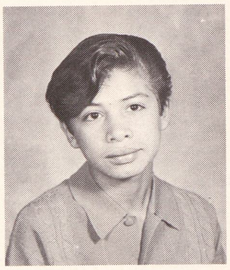 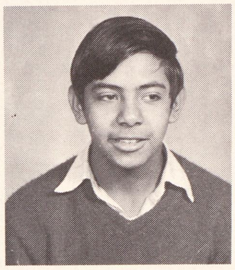 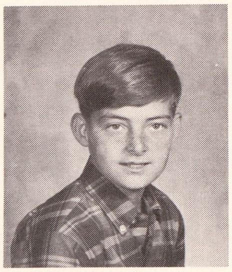 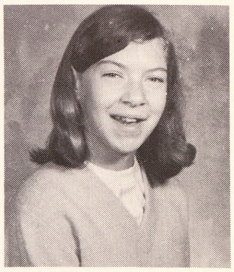

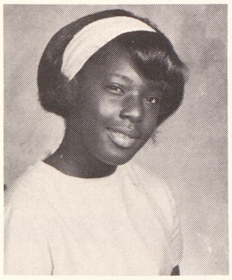 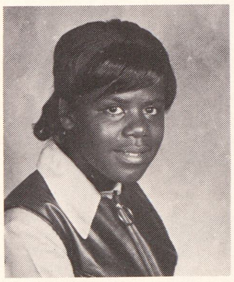 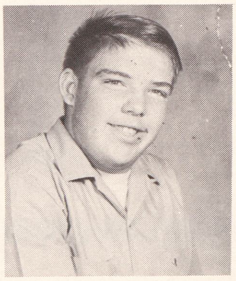 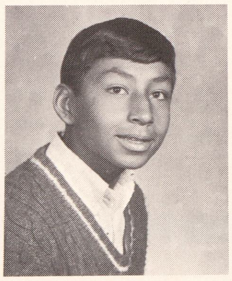

Pam Stephens
Debra Taylor
Herbert Tesch
Jesse Villareal

Kent Vipond
John Westendorf
Lidia Zapata
Bekcy Lusher

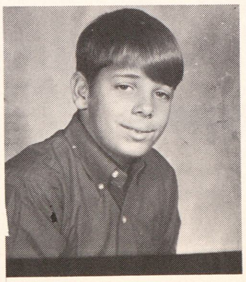 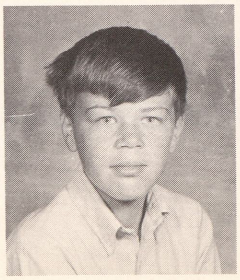 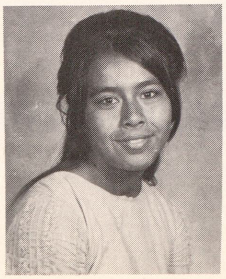 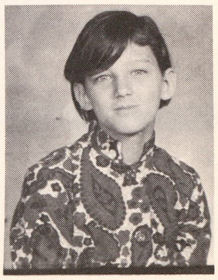

Autographs

GRADES

Miss Albright

Mrs. Boice

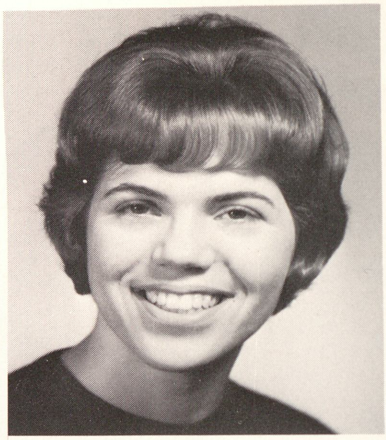

Miss Brown

Miss Caccam

Mrs. Campbell

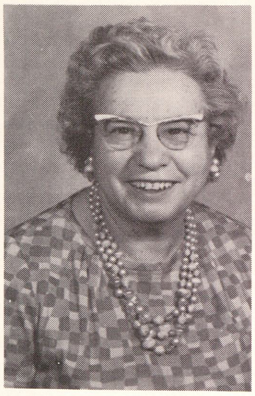

Miss Cina

Mrs. Cole

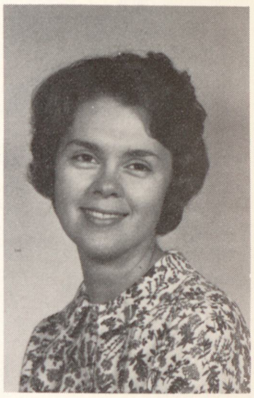

Mrs. Dana

Miss Dodge

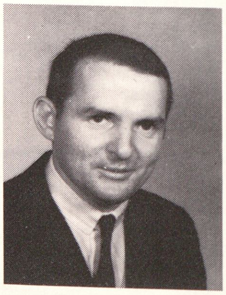

Mr. Freel

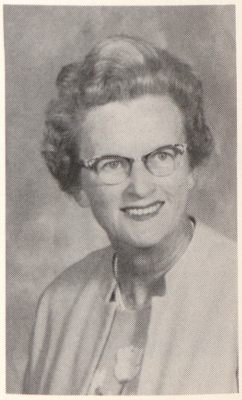

Mrs. Guenin

Mrs. Lamb

Mrs. Merrill

Miss Muhlenkamp

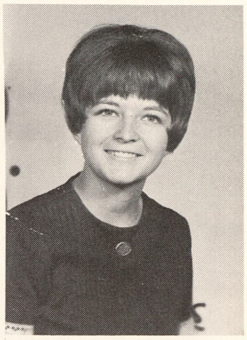
Mrs. Nielsen

Mrs. Timm

Mrs. Uhlig

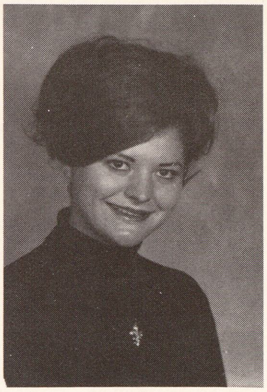
Miss Vollmer

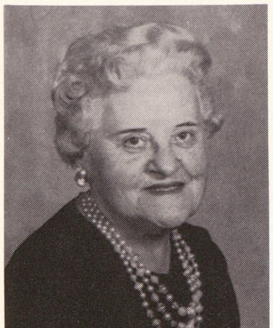
Mrs. Warner

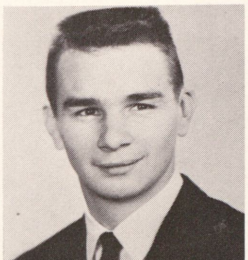
Mr. Wetters

Mrs. Snyder

Mr. Freel's 6th Grade

Miss Muhlenkamp's 6th Grade

Miss Dodge's 5th Grade

Miss Vollmer's 5th Grade

Mr Wetter's 6th Grade

Service Squads

Safety Patrol Boys

Liebermann's

WHITEHEAD MUSIC COMPANY
215 Federal Avenue - PL2-7512
"Everything In Music"
Saginaw, Michigan

Shea Funeral Home

1005 E. Genesee

PL5–8650

LA AZTECA GROCERY
All Mexican Products
Open Seven Days
9 A.M. - 10 P. M.
Beer and Wine Take Out
3267 Glenwood at Tausend

J. A. SCHIRMER

In Saginaw Since 1882

214 E. Genesee
PL 4-1498

CHAPMAN'S

Beverages, Inc.

RC
ROYAL CROWN
COLA
Best by taste-test

2975 Bay Road
Saginaw, Michigan
SW2-8611

BEHIND A GROWING SCHOOL STANDS AN ACTIVE P.T.A.

WEBBER P.T.A. OFFICERS

President	Mrs. Allen Caesar
Mother Vice President	Mrs. Clarence Webb
Father Vice President	Mr. Carl Wise
Teacher Vice President, Elementary	Mrs. James Dana
Teacher Vice President, Junior High	Mr. G. Barris
Recording Secretary	Mrs. L. Stewart
Corresponding Secretary	Mrs. S. Chasnis
Treasurer	Mrs. A. Dudek
Historian	Mrs. C. Thornton

MORLEY BROTHERS
At Your Service - Since 1863

Everybodys' Gift Store
115 S. Washington
Phone 755-8121

LUTENSKE FOOD SHOP

Largest Candy Display

Opposite Webber School

Friendly Service

Clean Store

LAWSON LEE BAKERY

Sheridan Plaza

Compliments of: HIGH LIFE INN

5403 Dixie Highway

753-2495

MORELLO'S GROCERY

2915 South Washington

Saginaw, Michigan

HILLIER HARDWARE

2316 WEBBER

754 - 9773

HACKETT PARTY STORE

All Your Party Needs
PL 4-1801

LYNES BROTHERS

Floor Coverings
2611 E. Genesee
PL 4-9831

COMPLIMENTS OF:
WIECHMANN'S SHOE SALON

Capezios
Moxees
Keds
Skimmers
Loafers
Deck Shoes

TIMBER TOWN

80 LANES

Sheridan at Williams

Jr. Bowling Rates

PL 5-1114

EVERYTHING THE
NAME IMPLIES...
AND EVEN MORE!!!

TOWN & COUNTRY

215 East Genesee
PL 2- 5961

HOLIDAY PARTY STORE
1929 East Genesee
PL 4-8571

SCOTTY'S T.V. and APPLIANCE
903 East Genesee
PL 2-1918

GOODWYN PRINTING CO.
213 Federal

753-3429

EDWARDS

MENS

SHOPS

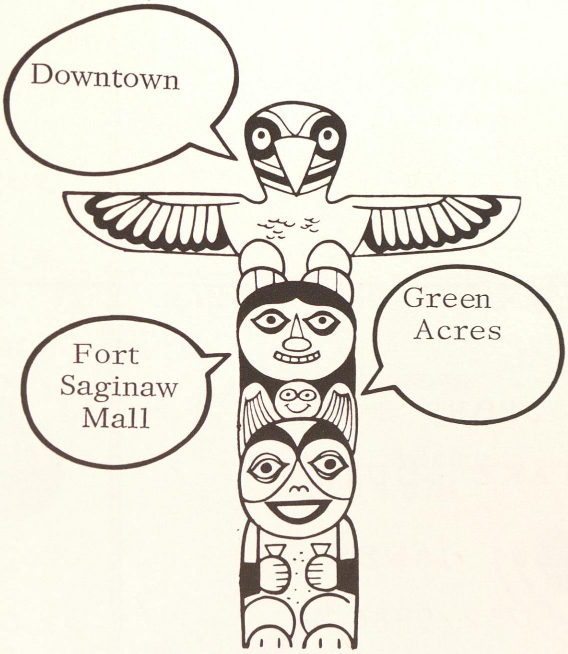

HOFFMAN'S DRUG STORE

Now two Locations

2628 E. Genesee & 6079 Dixie

Prescription Specialists

FLETCHER'S HEATING AND AIR CONDITIONING

3736 Hess Street
PL 5-4593
Saginaw, Michigan

DIANA RESTAURANT
116 S. Franklin

Fish - Chicken - Business Man's Lunches

Sandwiches

BURBAS BARBER SHOP

2101 Sheridan

HAYES WHOLESALE SPECIALTIES

2718 South Washington

"ALWAYS SOMETHING NEW"

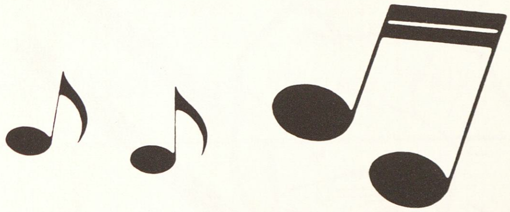

CARNIVAL SUPPLIES - BALLOONS

PARTY FAVORS - NOVELTIES

STUFFED TOYS

FUND RAISING PROJECTS

PHONE 755-6205

NORTHERN PAINT SUPPLY
430 South Washington
PL 4-0409

GREEN PATCH
TEEN RECREATION
Pool
Dancing
Pinballs
Lunch

HUB APPLIANCE

203 North Hamilton

Sewing Machines
and
Stereos

SW 3-7080

SPORT'S

TAKE - OUT

1604 JANES

752-0986

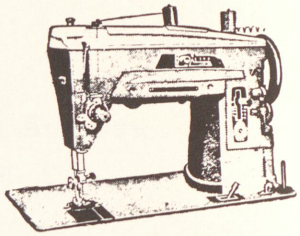

EL FAROLITO RESTAURANT
1346 N. Washington

PL5-6020

GREAT LAKES MUTUAL LIFE INS.
Branch Office---Flint, Michigan
MANAGER...... Mr. Dean
ASST. MGR..... Sam Hunter
SAGINAW AGENT Nella Jackson

Compliments of Schramke Printing

226 South Washington

PL 2- 5303

DUDEWICZ GROCERY

2903 S. Jefferson

PL 4-9870

SOUTH SIDE MOBIL
Quality Products
Quality Service
2902 S. Washington at Hess
PL 5-9819

SODDT'S SERVICE

Auto Repair — We Sell Service

- . Motor Tune Ups
- . Shocks
- . Batteries
- . Tires - Most Brands
- . Brake Service
- . Mufflers
- . Accessories

Complete Electronic Motor Analysis

Howard Soddt
Proprietor

Station No. 1
Call 752-8321
1203 E. Genesee

Station No. 2
Call 799-1930
5935 State

Have Fun Bowling at the

BOWLING BAR

3936 E. Genesee
753 - 6494

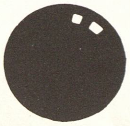

SMITH BROTHERS FOOD MARKET

1701 Janes

Saginaw, Michigan
PL2 - 6711

SCOTTY'S T.V. AND APPLIANCE

903 E. Genesee

Saginaw, Michigan

PL 2-1918

Brand Name Carpet At Discount Prices

HALMARK CARPET
3407 E. Genesee
754 - 7449

HOLIDAY PARTY STORE

1929 Genesee

754-8571

For The Woman Who Cares...
CARLEAN'S BEAUTY SALON
9 - 5 Tues., Wed., Thurs.
8 - 6 Fri., and Sat.

We Sell Afro-Wigs, Wiglets, Falls, and Cosmetics.

WAGON WHEEL

"HOME OF THE FAMOUS

CHUCK WAGON SANDWICH"
5934 Dixie Highway - Bridgeport
701 Haley - Midland

Compliments of

Werkema Studios

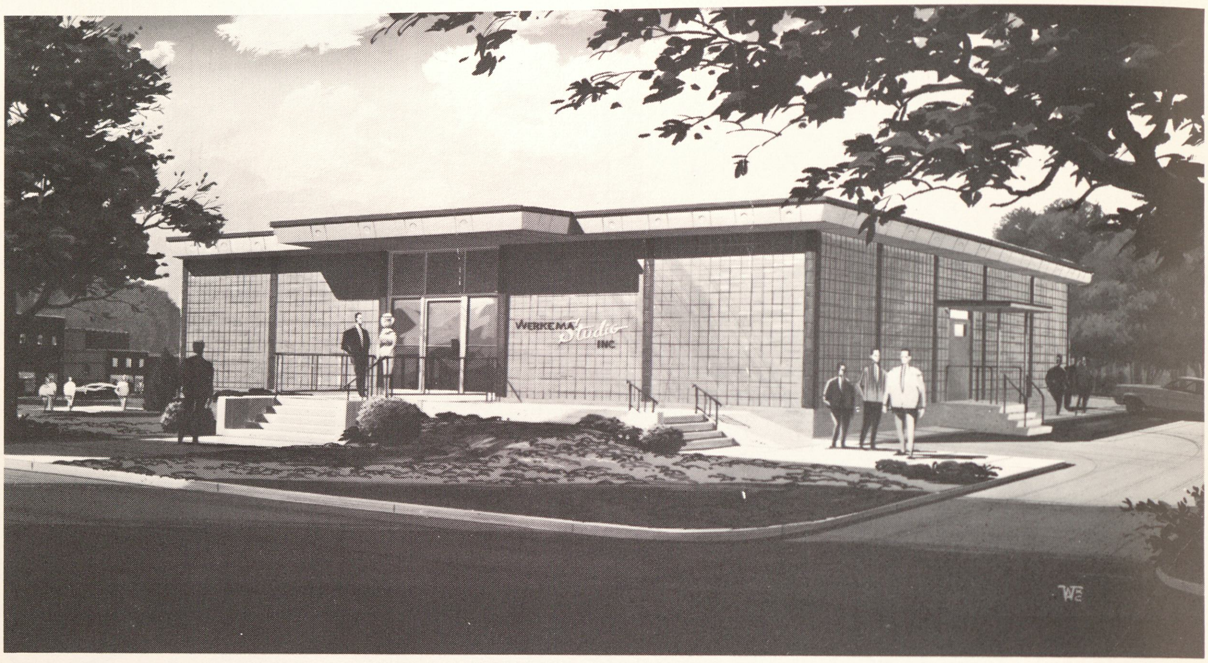

BEST WISHES

to the Ninth Graders, Student Body, and Faculty

the Journalism Staff

Al "Birdman" Carter buys milk dur-
ing lunch hour.

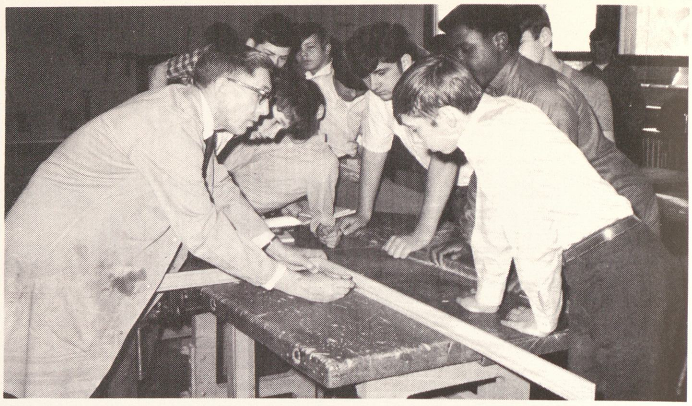

Wood Shop Class

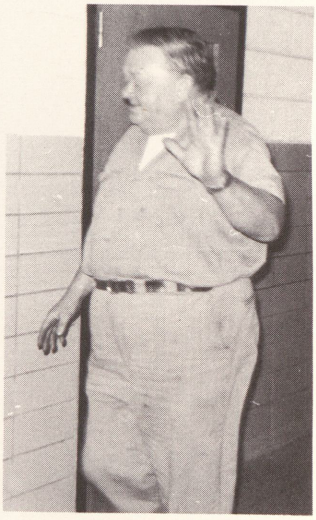

Mr. Wilson instructs science.

AMERICAN YEARBOOK COMPANY HANNIBAL, MISSOURI

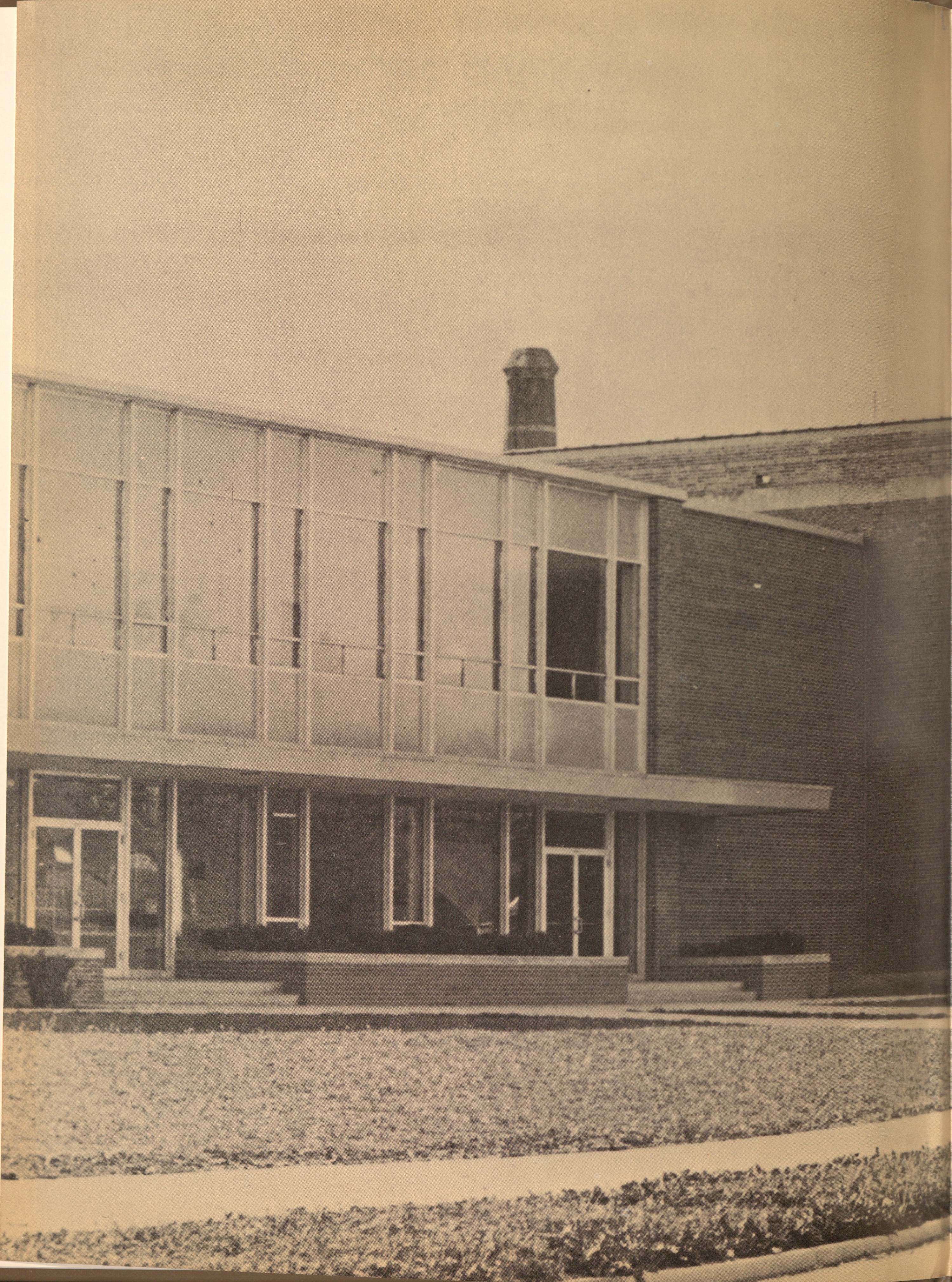

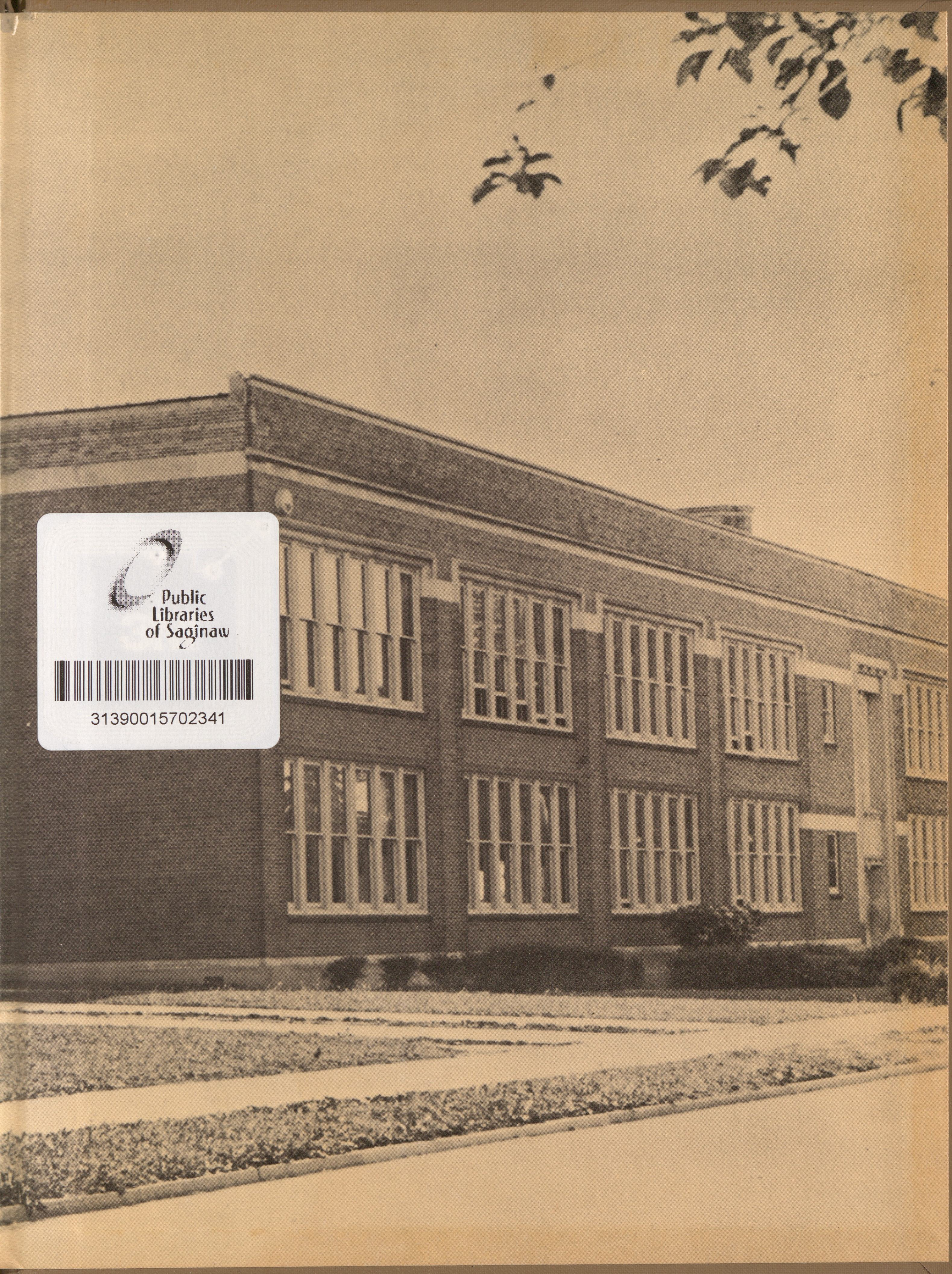

Public Libraries of Saginaw
31390015702341